

LEGEND

- Property Line
- Existing concrete walk, protect in place
- Broom finish, Re: 01/L2.10. Re: Civil for walks in R.O.W.
- Light etch, Re: 01/L2.10 & concrete finishing notes
- Heavy etch, Re: 01/L2.10 & concrete finishing notes
- Existing tree to remain
- Decomposed Granite, Re: 05/L2.10
- Planting Area, refer to Planting Plan, L1.40
- Artificial Turf

GENERAL NOTES

- a. Maintain existing site and tree fencing at all times.

CITY OF HOUSTON PERMIT REVIEW NOTES

1. For Existing Tree Inventory, Tree Mitigation, ROW Tree information and COH Landscape Analysis Form, refer to L1.00 Site Preparation & Demolition Plan.
2. For **existing driveways**, refer to Civil C1.02.
3. For **Curb & Gutters**, refer to Civil C1.02.
4. For **existing ROW conditions**, refer to Topo Survey and Civil C1.02.
5. City of Houston Parking Ordinance Requirements:
Paragraph 6-j: Park is less than 5 acres - no on-site spaces required.
Paragraph 6-k: No picnic tables included - no on-site spaces required.
Park is small neighborhood park. No parking required or provided.
6. Refer to Survey for all existing improvements and site conditions. There are **no existing structures** on the property.
7. Legal Description: Refer also to Sealed Survey, Included in these Drawings
Called 0.2402 Acres
City of Houston
H.C.C.F. No 20150216526
F.C. No. 069-54-1941
O.P.R.O.R.P.H.C.
May 21, 2015
8. Refer to Survey for full information regarding street right-of-way, property lines, setbacks and easements.

KEYED NOTES

This sheet only as indicated by number

1. Promenade walk, re: 02/07/L2.10
2. Brick paving band, 03/L2.10
3. Texas Parks & Wildlife plaque in concrete, 01/L2.11
4. 6' Backed bench on concrete pad, re: 04 & Furnishing Schedule on L2.14.
5. Landscape wall, re: 03/L2.12
6. Masonry column and light pole, 08/L2.14 & electrical. 6 Total.
7. 6' Backless bench, re: 02/L2.14 & furnishing schedule
8. Exercise equipment, re: Furnishing schedule
9. Fall zone artificial turf, 08/L2.10
10. 6' Backed bench, re: 03/L2.14 for artificial turf & furnishing schedule
11. Masonry column w/ double fixture light pole, re: 08/L2.14 & electrical. 1 Total.
12. 8' Perimeter Fence w/ concrete curb
13. Flush concrete curb, 04/L2.10
14. 4' Ornamental metal railing, 01/L2.13
15. Dog "fire hydrant", re: Furnishing schedule
16. Dog waste bag dispenser on fence, re: Furnishing schedule
17. Joint pattern, re: Layout Plan & Concrete finishing notes
18. Interpretive panel integrated into fence, re: 03/L2.13 & graphics
19. Ornamental Railing Gate, 02/L2.13
20. Dog rules sign integrated into railing, re: 04/L2.13 & graphics
21. Free-standing park rules sign, 06/L2.13 & graphics
22. Drinking fountain stub-up, re: 06/L2.14
23. Trash receptacle, re: Furnishing schedule
24. Concrete wheel stop (typ.), 05/L2.14
25. Curb Ramp per COH Standard Detail 02775-02
26. (2) Relocated Remembrance Garden plaques, re: 09/L2.12
27. New 6" Concrete curb at existing driveway cut, re: Civil
28. Open-Air Shade Structure, re: Architectural dwgs.
29. Connect pavement to existing curb ramp
30. Remembrance Garden, re: 06/L2.12, 04/L2.16
31. Pollinator Interpretive sign, 07/L2.13 & graphics
32. Replace asphalt pavement
33. Chimney Swift interpretive sign on brick pavilion, re: Graphics
34. Soil Cell System, re: 01/02/L2.15
35. Existing Metro bus shelter. Protect in place
36. Existing trash receptacle. Protect in place
37. Global Motion play structure, re: Furnishing schedule
38. Park Sign, 05/L2.13 & graphics
39. Repair asphalt pavement damaged by demolition and construction activity, Typ, all along alley edge.
40. Light pole, (2 total); Re: 07/L2.14
41. Existing Curb Ramp to Remain

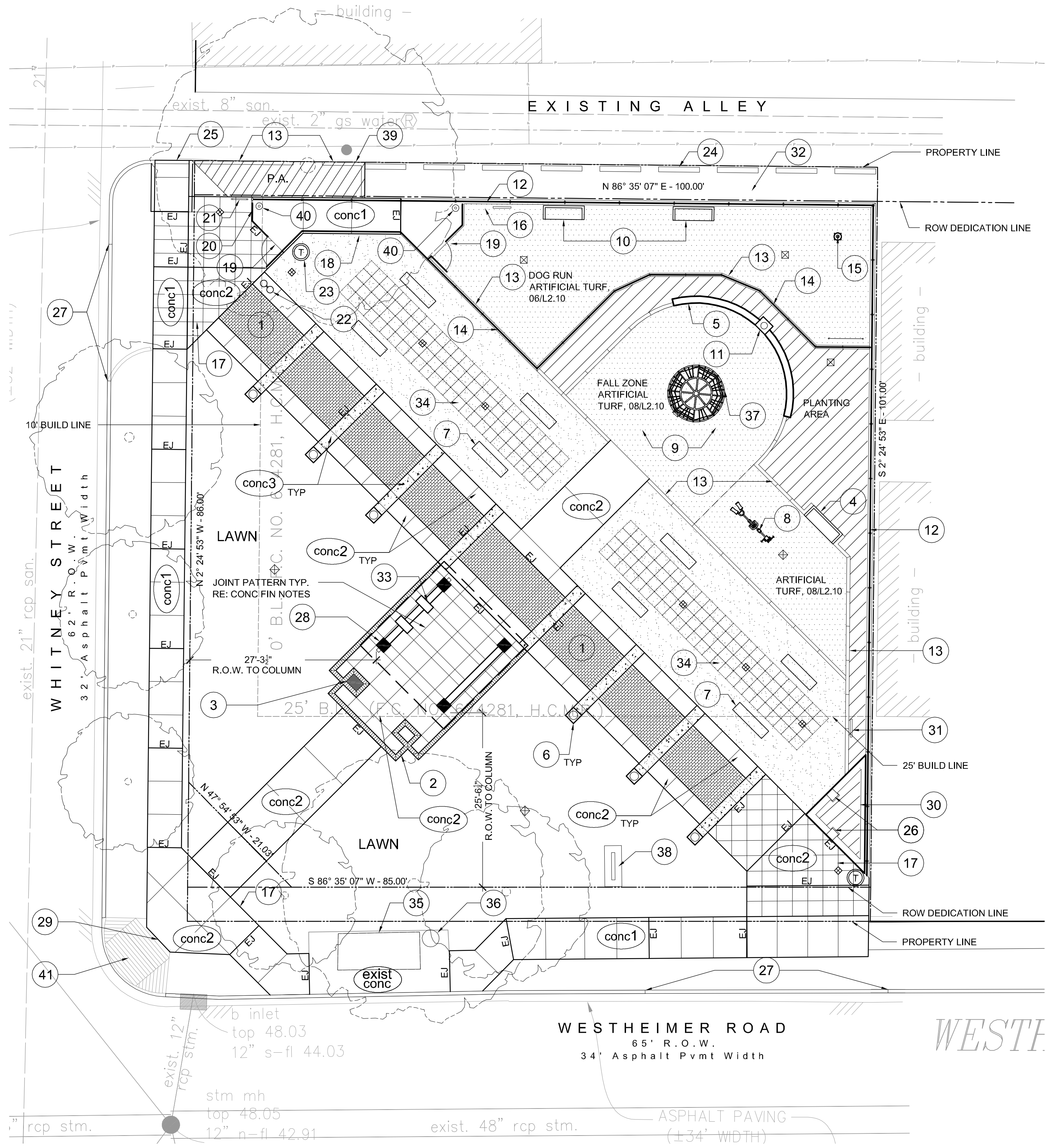

ISSUE LOG		
NO.	DATE	DESCRIPTION
	1/25/19	100% Construction Docs

PRIME CONSULTANT & LANDSCAPE ARCHITECT
WHITE OAK STUDIO
 LANDSCAPE ARCHITECTURE
 611 W. 22nd Street STE. 202
 Houston, TX 77008
 713.682.2638

CIVIL & ELECTRICAL ENGINEER
Infrastructure Associates
 TBPE Firm Registration No. F-4506
 6117 Richmond Ave, STE 200
 Houston, TX 77057
 713.622.0120

STRUCTURAL ENGINEER
HENDERSON + ROGERS
 2603 Augusta Dr., STE. 800
 Houston, TX 77057
 713.430.5800

GEOTECHNICAL ENGINEER
Tolunay-Wong Engineers, Inc.
 TBPE Firm # No. F-124
 10710 S. Sam Houston Parkway W, Suite 100
 Houston, Texas 77031
 713.722.7064

GRAPHIC DESIGN
 minor design
 1601 W Webster St #3
 Houston, Texas 77019
 713-523-6644

Avondale Promenade Park
 424 WESTHEIMER ROAD
 HOUSTON, TX 77006

CITY OF HOUSTON
 GENERAL SERVICES DEPARTMENT

REVIEWED :

 PARKS PROGRAM MANAGER _____
 SPONSORING DEPARTMENT

PROJECT MANAGER

 CITY ENGINEER - ISD

James W. Patterson
 REGISTERED PROFESSIONAL ENGINEER
 CIVIL
 STATE OF TEXAS
 0779

1-25-19

DATE : 1/25/19
 WBS No.: F-COC001-0001-4
 SCALE : [AS NOTED]
 DRAWN BY :
 CHECKED BY :

SHEET TITLE :

SITE PLAN

SHEET NO. :

L1.10

CITY DWG. NO. :