

L:\3640_NORTH_GREEN_MUD_3640-00_DISTRICT_CAD\EXHIBITS\ANNEXATION VICINITY MAP.DWG Sep. 3, 2019--2:32 PM EDWIN CORCUERA

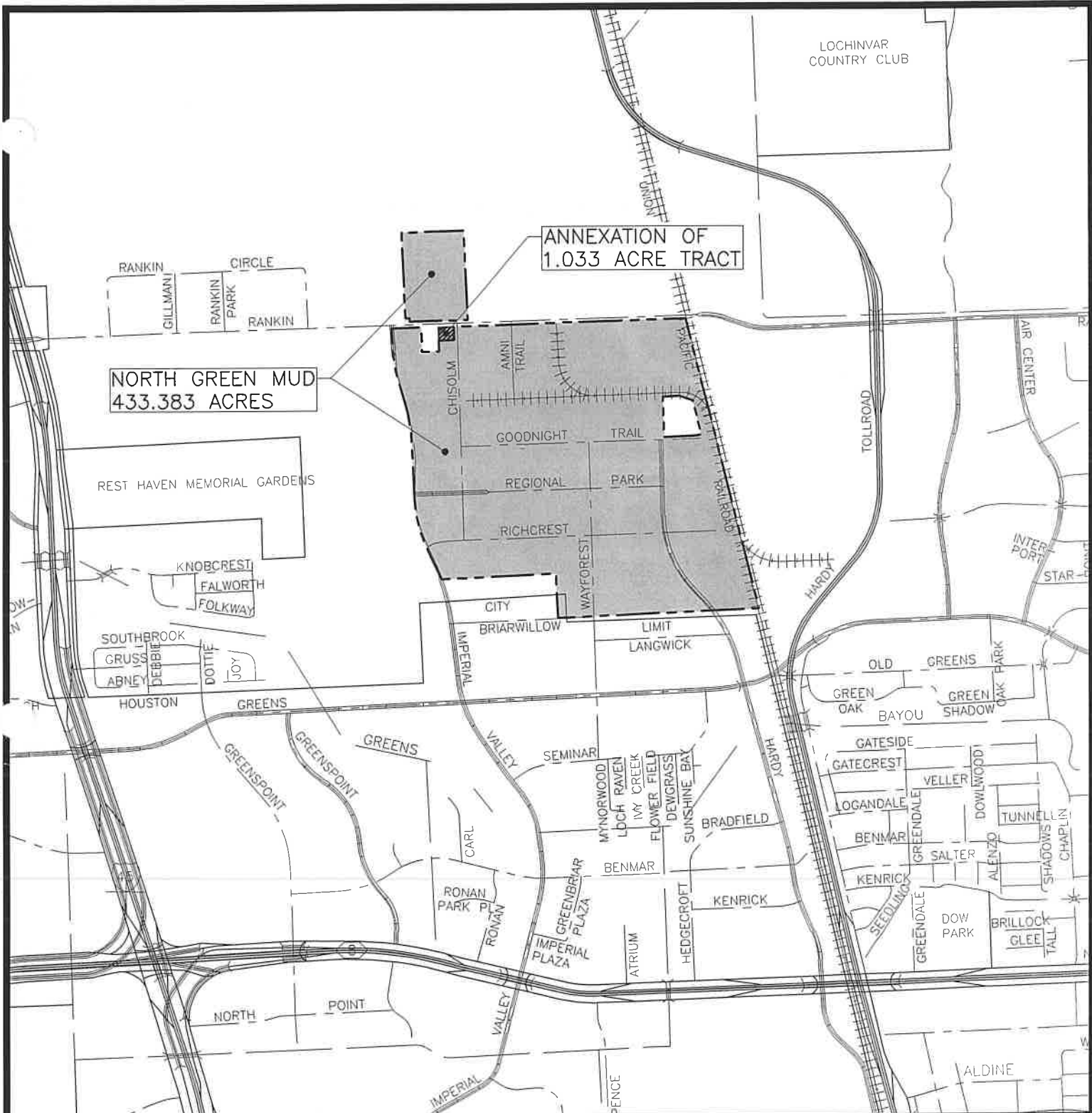





LOCATION MAP

VICINITY MAP

NORTH GREEN MUD
HARRIS COUNTY, TEXAS

LEGEND:

- | | | | |
|---|-----------------|---|------------------|
|  | NORTH GREEN MUD |  | HC FREEWAY |
|  | ANNEXATION |  | HC MAJOR ROADS |
| | |  | HC LOCAL STREETS |

SCALE: 1"=2000'

DATE: MARCH 2019



16340 Park Ten Place
Suite 350
Houston, Texas 77084
(713) 461-9600

TEXAS FIRM REGISTRATION NO. F-487

National Flood Hazard Layer FIRMette



29°58'11.55"N



Legend

SEE FIS REPORT FOR DETAILED LEGEND AND INDEX MAP FOR FIRM PANEL LAYOUT

SPECIAL FLOOD HAZARD AREAS		Without Base Flood Elevation (BFE) Zone A, V, A99
		With BFE or Depth Zone AE, AO, AH, VE, AR
		Regulatory Floodway
OTHER AREAS OF FLOOD HAZARD		0.2% Annual Chance Flood Hazard, Area of 1% annual chance flood with average depth less than one foot or with drainage areas of less than one square mile (Zone Y)
		Future Conditions 1% Annual Chance Flood Hazard (Zone X)
		Area with Reduced Flood Risk due to Levee. See Notes. (Zone X)
		Area with Flood Risk due to Levee (Zone D)
OTHER AREAS		Area of Minimal Flood Hazard (Zone X)
		Effective LOMRs
		Area of Undetermined Flood Hazard (Zone X)
GENERAL STRUCTURES		Channel, Culvert, or Storm Sewer
		Levee, Dike, or Floodwall
OTHER FEATURES		Cross Sections with 1% Annual Chance Water Surface Elevation
		Coastal Transect
		Base Flood Elevation Line (BFE)
		Limit of Study
		Jurisdiction Boundary
MAP PANELS		Coastal Transect Baseline
		Profile Baseline
		Hydrographic Feature
		Digital Data Available
		No Digital Data Available
		Unmapped



The pin displayed on the map is an approximate point selected by the user and does not represent an authoritative property location.

This map complies with FEMA's standards for the use of digital flood maps if it is not void as described below. The basemap shown complies with FEMA's basemap accuracy standards

The flood hazard information is derived directly from the authoritative NFHL web services provided by FEMA. This map was exported on 3/20/2019 at 3:58:51 PM and does not reflect changes or amendments subsequent to this date and time. The NFHL and effective information may change or become superseded by new data over time.

This map image is void if the one or more of the following map elements do not appear: basemap imagery, flood zone labels, legend, scale bar, map creation date, community identifiers, FIRM panel number, and FIRM effective date. Map images for unmapped and unmodernized areas cannot be used for regulatory purposes.



95°23'40.50\"/>

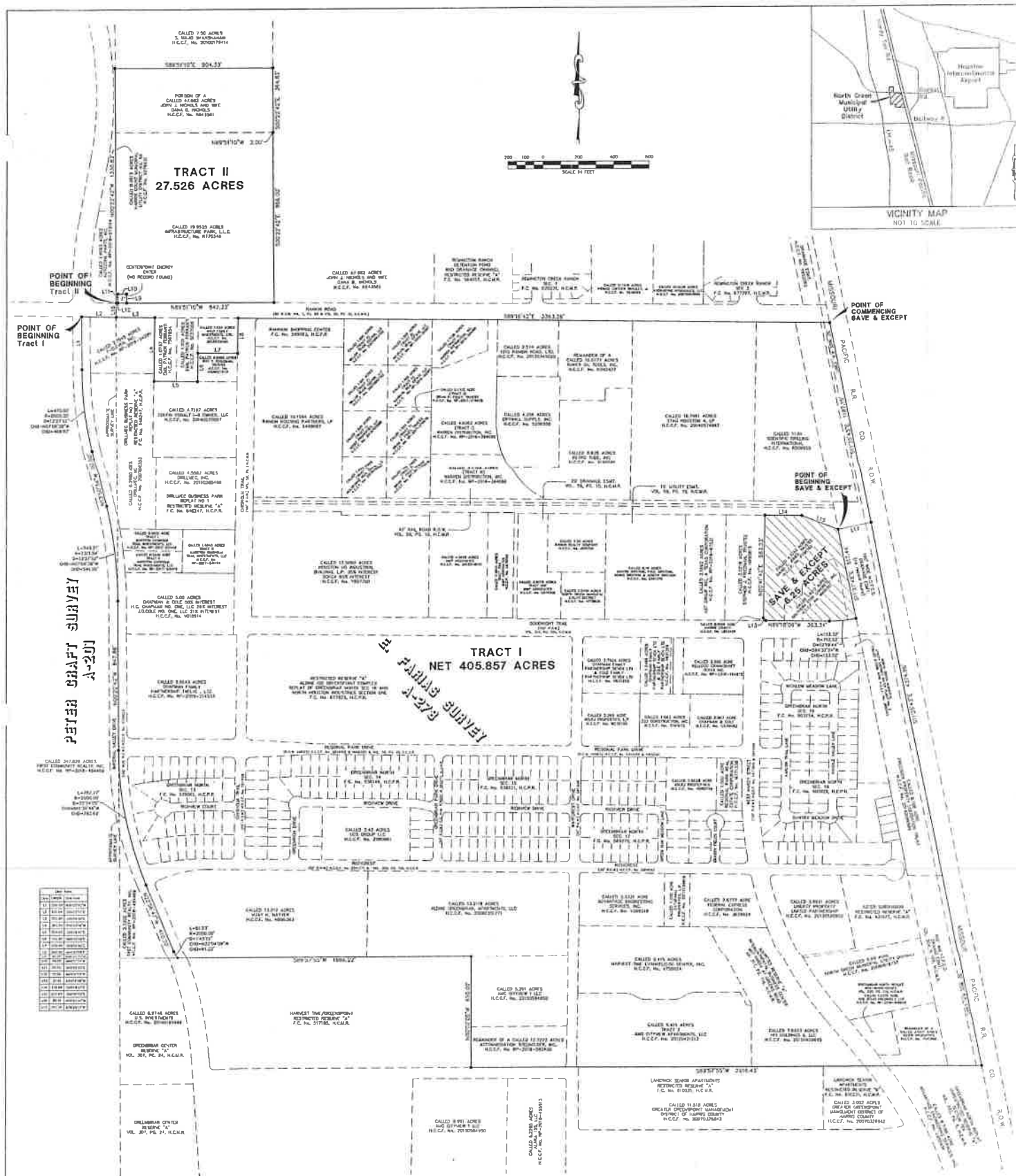

PETER CRAFT SURVEY
 A-201

E. FARIAG SURVEY
 B-27

Block	Acres	Owner
1
2
3
4
5
6
7
8
9
10
11
12
13
14
15
16
17
18
19
20
21
22
23
24
25
26
27
28
29
30
31
32
33
34
35
36
37
38
39
40
41
42
43
44
45
46
47
48
49
50

CERTIFIED AFFRAME AND APPROVED BY THE UNDERSIGNED MEMBERS OF THE BOARD OF DIRECTORS OF NORTH GREEN MUNICIPAL UTILITY DISTRICT, HARRIS COUNTY, TEXAS, PURSUANT TO SECTION 49.05 (A), TEXAS WATER CODE AS AMENDED.

DIRECTOR: _____
 PRESIDENT: _____
 VICE PRESIDENT: _____
 ASSISTANT VICE PRESIDENT: _____
 SECRETARY: _____
 ASSISTANT SECRETARY: _____

THE PERSONS WHOSE NAMES ARE SUBSCRIBED ABOVE, AND AFFRAME AND APPROVED THAT THEY EXECUTED THE SAME IN THE CAPACITY THEN IN EXERCISE.

WITNESSES UNDER MY HAND AND SEAL OF OFFICE, THIS _____ DAY OF _____, 2018.

HARRIS COUNTY CLERK OF COURTS
 JUDICIAL DISTRICT NO. 1
 1001 FOSTER FRIER DRIVE
 HOUSTON, TEXAS 77002

1. THIS DOCUMENT WAS PREPARED UNDER SUBCHAPTER 21, DOES NOT REFLECT THE RESULTS OF A COMPREHENSIVE SURVEY AND IS NOT TO BE USED TO CONVEY OR ESTABLISH A BOUNDARY OR INTEREST EXCEPT AS REFERENCED TO THE BOUNDARY OR INTEREST ESTABLISHED BY THE OFFICIAL RECORDATION OF THE BOUNDARY OR INTEREST.
2. THE BOUNDARY SHOWN HEREON AND REFERENCED TO THE MUNICIPAL UTILITY DISTRICT BOUNDARY IS A RESULT OF A SURVEY CONDUCTED BY THE DISTRICT AND IS NOT TO BE USED TO CONVEY OR ESTABLISH A BOUNDARY OR INTEREST EXCEPT AS REFERENCED TO THE BOUNDARY OR INTEREST ESTABLISHED BY THE OFFICIAL RECORDATION OF THE BOUNDARY OR INTEREST.
3. THIS DOCUMENT IS NOT TO BE USED TO CONVEY OR ESTABLISH A BOUNDARY OR INTEREST EXCEPT AS REFERENCED TO THE BOUNDARY OR INTEREST ESTABLISHED BY THE OFFICIAL RECORDATION OF THE BOUNDARY OR INTEREST.
4. A SURVEY AND BOUNDARY DESCRIPTION OF THE SUBJECT PLAT HAS BEEN PREPARED BY [NAME] SURVEY GROUP AND INCORPORATED INTO THIS DOCUMENT.

I HEREBY CERTIFY THAT THIS DOCUMENT WAS PREPARED UNDER SUBCHAPTER 21, DOES NOT REFLECT THE RESULTS OF A COMPREHENSIVE SURVEY AND IS NOT TO BE USED TO CONVEY OR ESTABLISH A BOUNDARY OR INTEREST EXCEPT AS REFERENCED TO THE BOUNDARY OR INTEREST ESTABLISHED BY THE OFFICIAL RECORDATION OF THE BOUNDARY OR INTEREST.

DATED THIS 27th DAY OF AUGUST, 2018.

Anthony P. Peacock
 HARRIS COUNTY CLERK OF COURTS
 JUDICIAL DISTRICT NO. 1
 1001 FOSTER FRIER DRIVE
 HOUSTON, TEXAS 77002
 TEL: 281.244.2000 FAX: 281.244.2001

DISTRICT BOUNDARY MAP
 NORTH GREEN MUNICIPAL
 UTILITY DISTRICT
 TOTAL 433.383 ACRES
 (TRACT I) 405.857 ACRES
 AND (TRACT II) 27.526 ACRES
 LOCATED IN THE E. FARIAG SURVEY, A-278
 AND THE PETER CRAFT SURVEY, A-201
 HARRIS COUNTY, TEXAS

SURVEY GROUP
 www.surveygroup.com
 1700 WEST SAM HOUSTON PARKWAY NORTH - HOUSTON, TEXAS 77043
 PHONE 713-413-1800 FAX 713-413-1804

North Green MUD (433.383 acres)

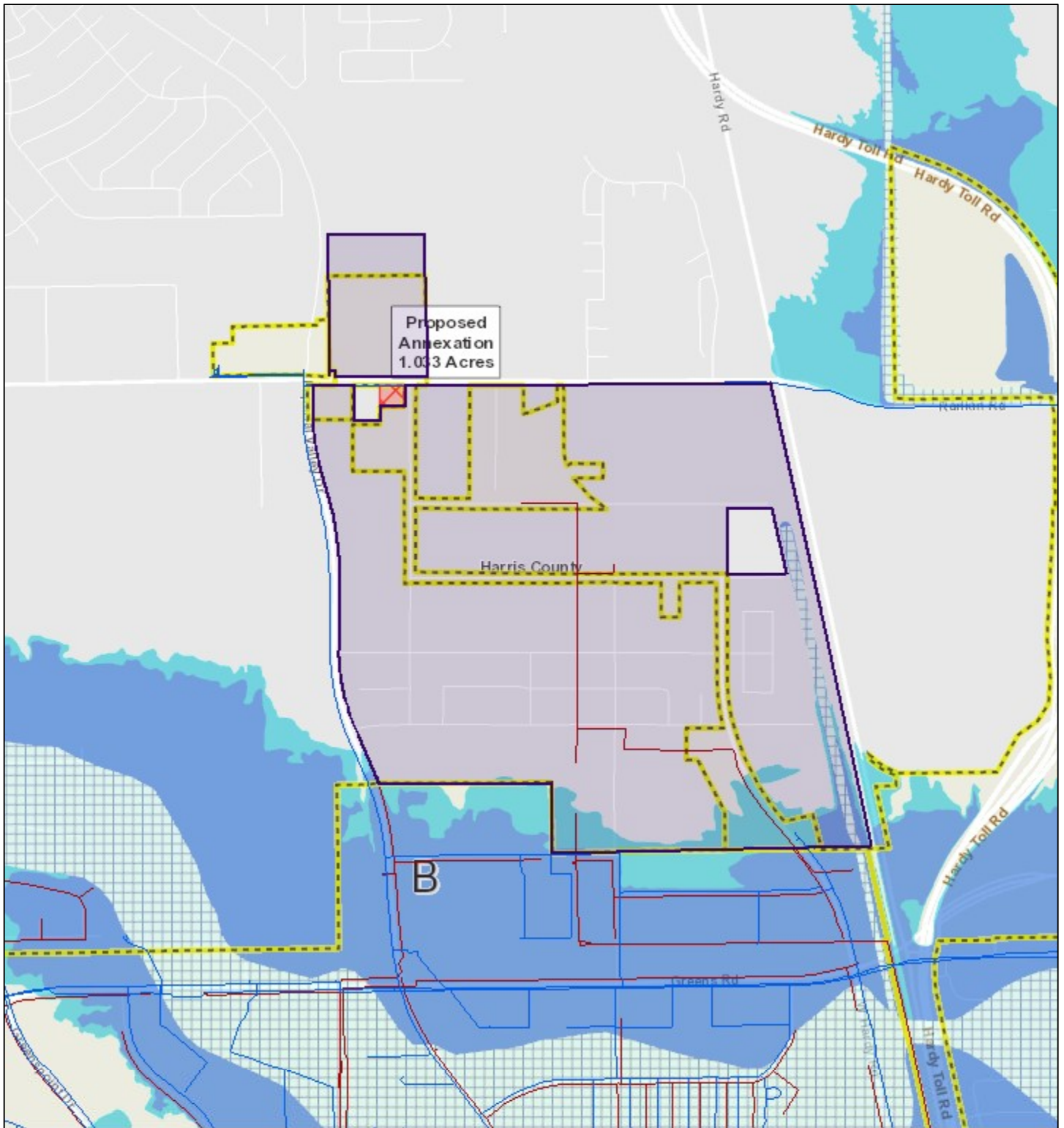

10/17/2019

- | | |
|------------------------------|---------------------------|
| Existing Acreage of District | Flood Hazard Zones |
| COH Water Line | 100 Year Floodplain |
| COH Waste Water Line | 500 Year Floodplain |
| Proposed Annexation | Floodway |
| Council Districts | |
| City Limits | |

Scale: 1:18,056

