

VICINITY MAP
Scale: 1 inch equals 5 miles

- LEGEND**
- WHCMUD 2 Boundary
 - Tract to be Annexed
 - HCAD Parcels

HGAC Aerial Imagery flown 2016

VICINITY MAP

WHCMUD 2
HARRIS COUNTY, TEXAS



1 inch equals 600 feet

Disclaimer: This product is offered for informational purposes and may not have been prepared for or be suitable for legal, engineering, or surveying purposes. It does not represent an on-the-ground survey and represents only the approximate relative location of property, governmental and/or political boundaries or related facilities to said boundary. No express warranties are made by Jones & Carter, Inc. concerning the accuracy, completeness, reliability, or usability of the information included within this exhibit.



JONES CARTER
Texas Board of Professional Engineers Registration No. 1-4-89

Project Number: 0019-8-003-00 Date: 11/17/18
 File: C:\Projects\1811\1811_0019-8-003-00_Vicinity_Map (11-17).ind

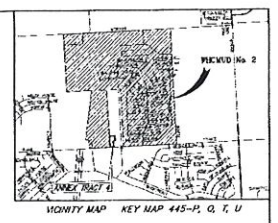
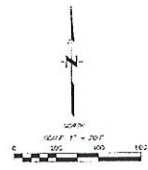

MORTON RANCH ROAD APPROXIMATE SURVEY LINE

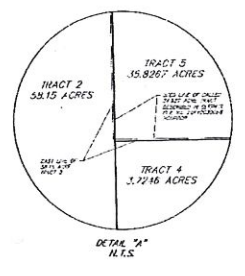
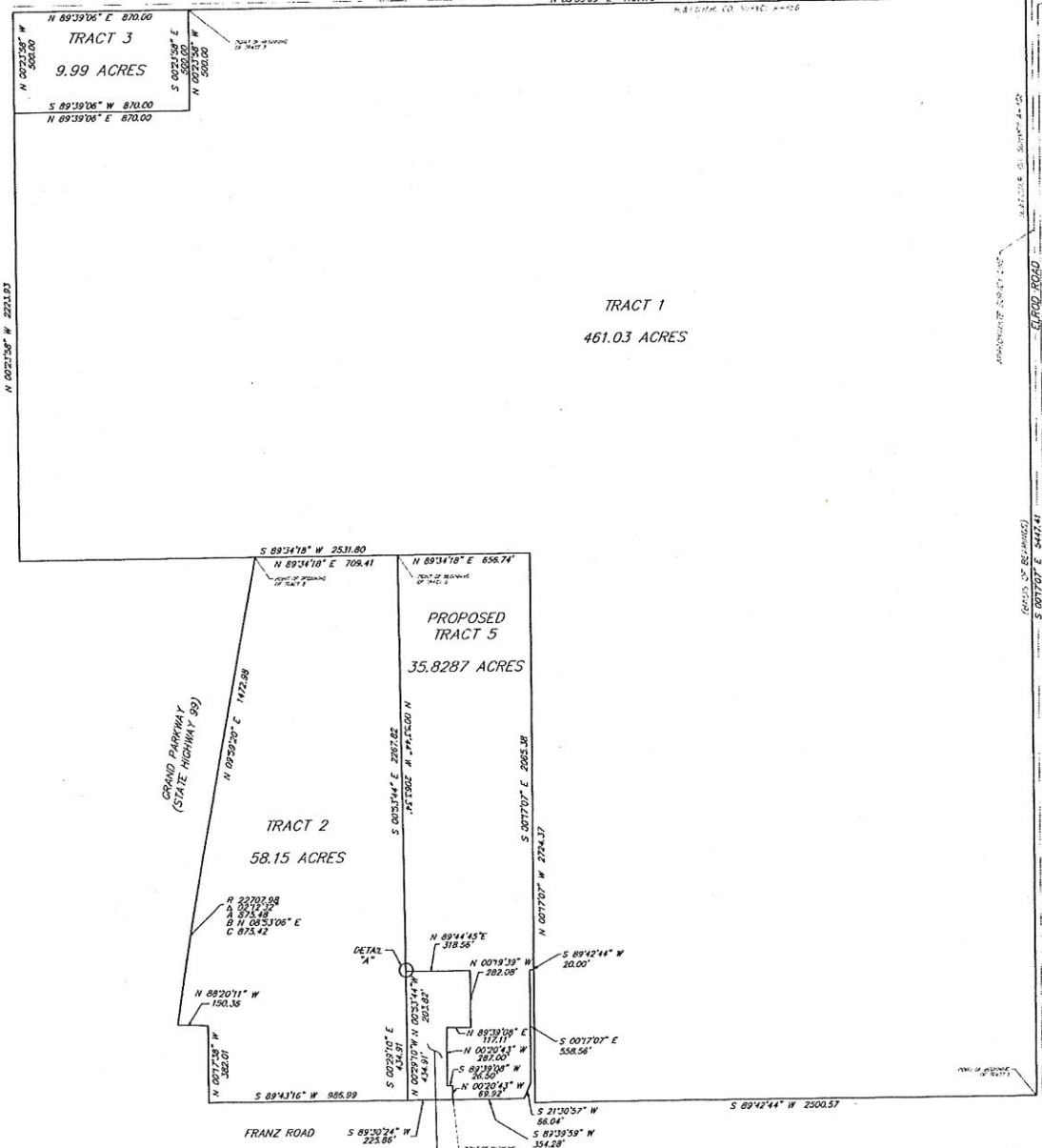

1. The survey was made on the 15th day of June 2018.
2. The survey was made by the undersigned, a duly qualified and licensed Surveyor in the State of Texas.
3. The survey was made in accordance with the laws and regulations of the State of Texas.
4. The survey was made in accordance with the best practice of the Surveying Profession.
5. The survey was made in accordance with the best practice of the Surveying Profession.
6. The survey was made in accordance with the best practice of the Surveying Profession.
7. The survey was made in accordance with the best practice of the Surveying Profession.

TRACT	ACRES	OWNER	STATUS
TRACT 1	461.03
TRACT 2	58.15
TRACT 3	9.99
TRACT 4	3.7246
PROPOSED TRACT 5	35.8287

Surveyor's signature and seal, including the text 'I, [Name], a duly qualified and licensed Surveyor in the State of Texas, do hereby certify that the above is a true and correct copy of the original survey as shown to me by the parties thereto.'

BOUNDARY MAP OF WEST HARRIS COUNTY MUNICIPAL UTILITY DISTRICT No. 2 532.8946 ACRE TRACT, CONSISTING OF TRACTS 1, 2, 3 & 4 AND A PROPOSED 35.8287 ACRE TRACT TOTALING 568.7233 ACRES OUT OF THE H. T. C. R. R. Co. SURVEY, A-458 HARRIS COUNTY, TEXAS OCTOBER 2018



West Harris County Co. (35.8287 acres)

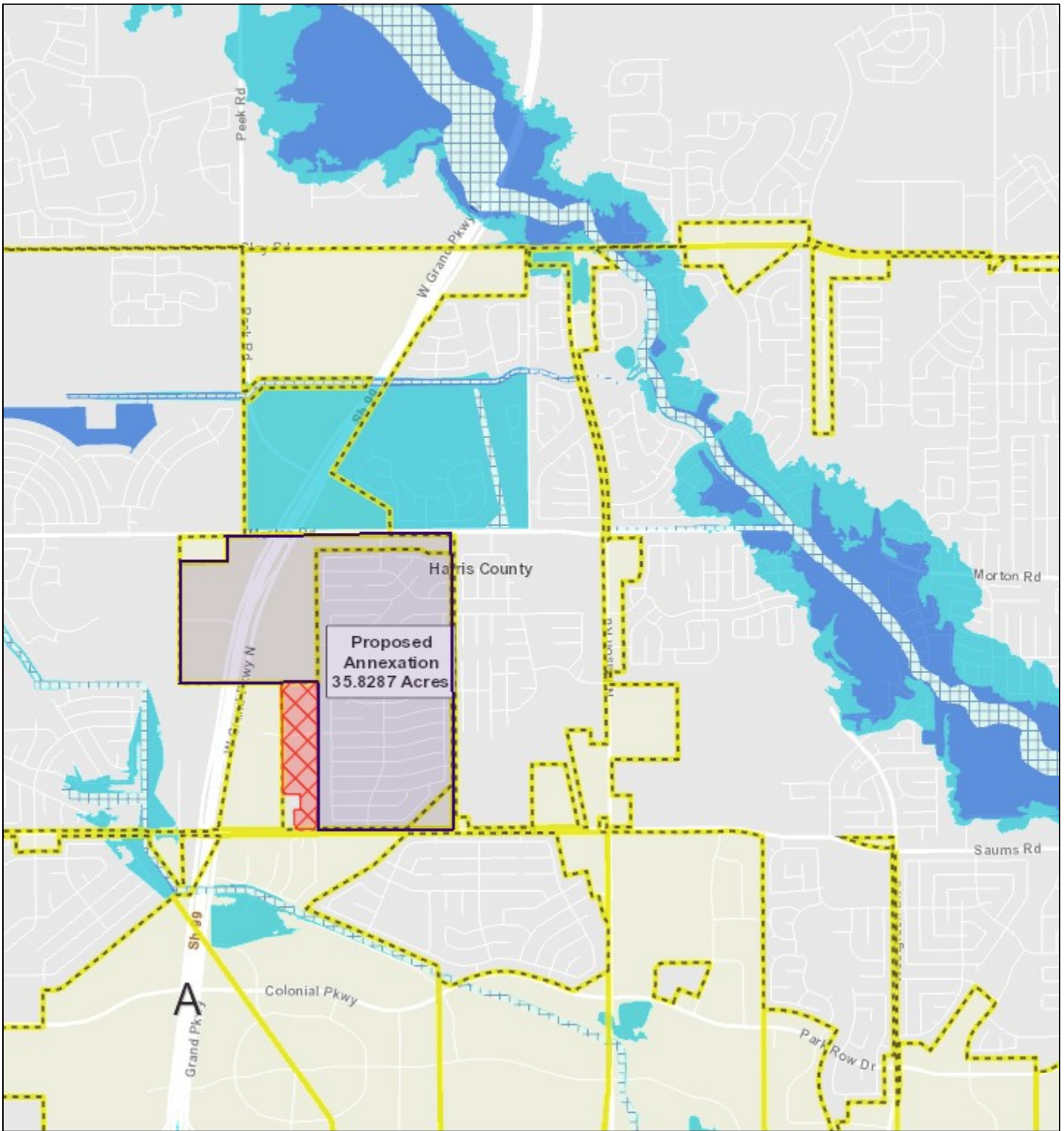

9/23/2019

- Existing Acreage of District
 - Proposed Annexation
 - Council Districts
 - City Limits
 - 500 Year Floodplain
 - Floodway
 - 100 Year Floodplain
- Flood Hazard Zones**

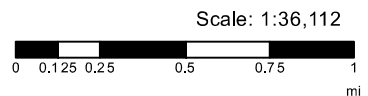

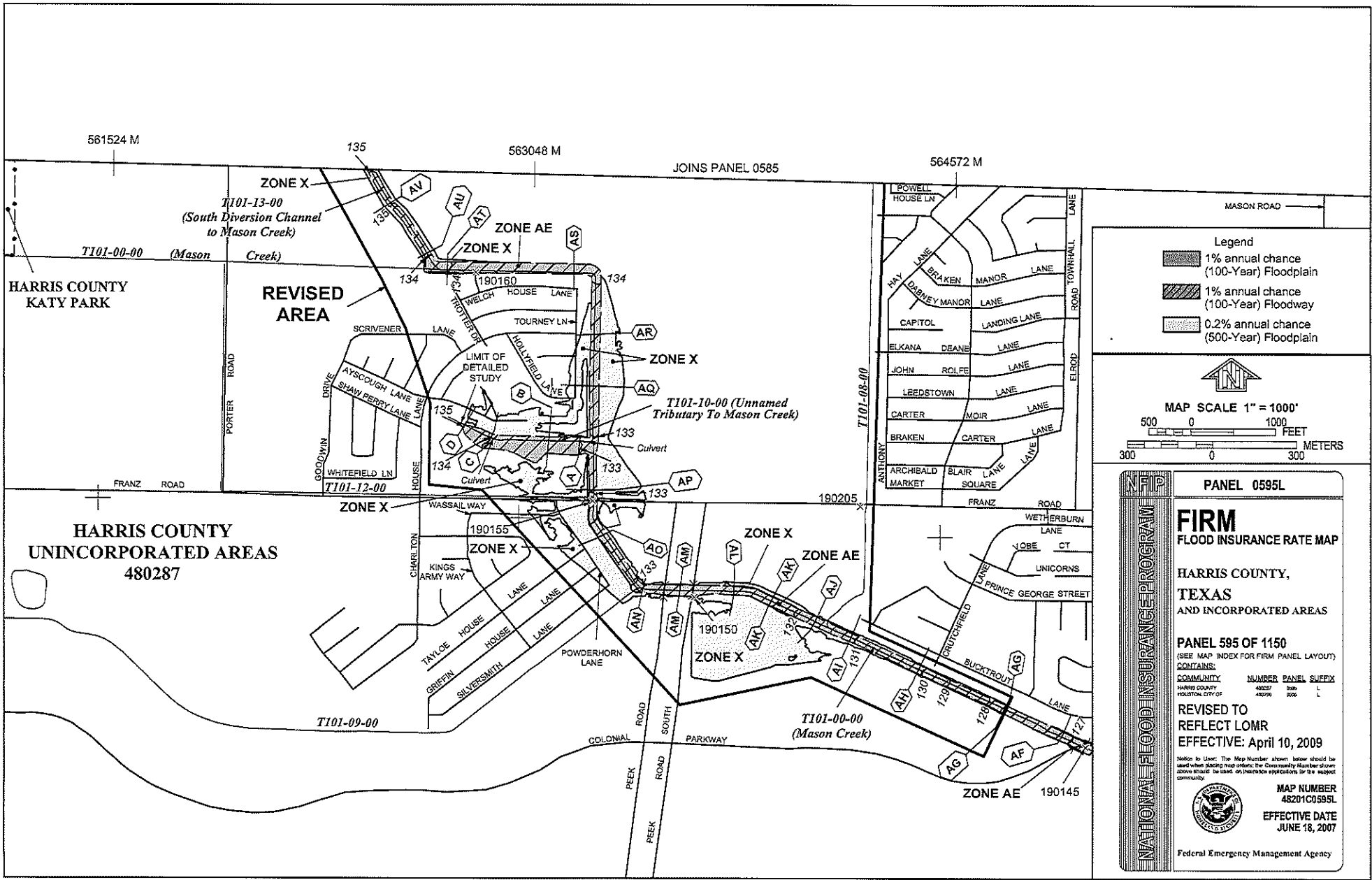

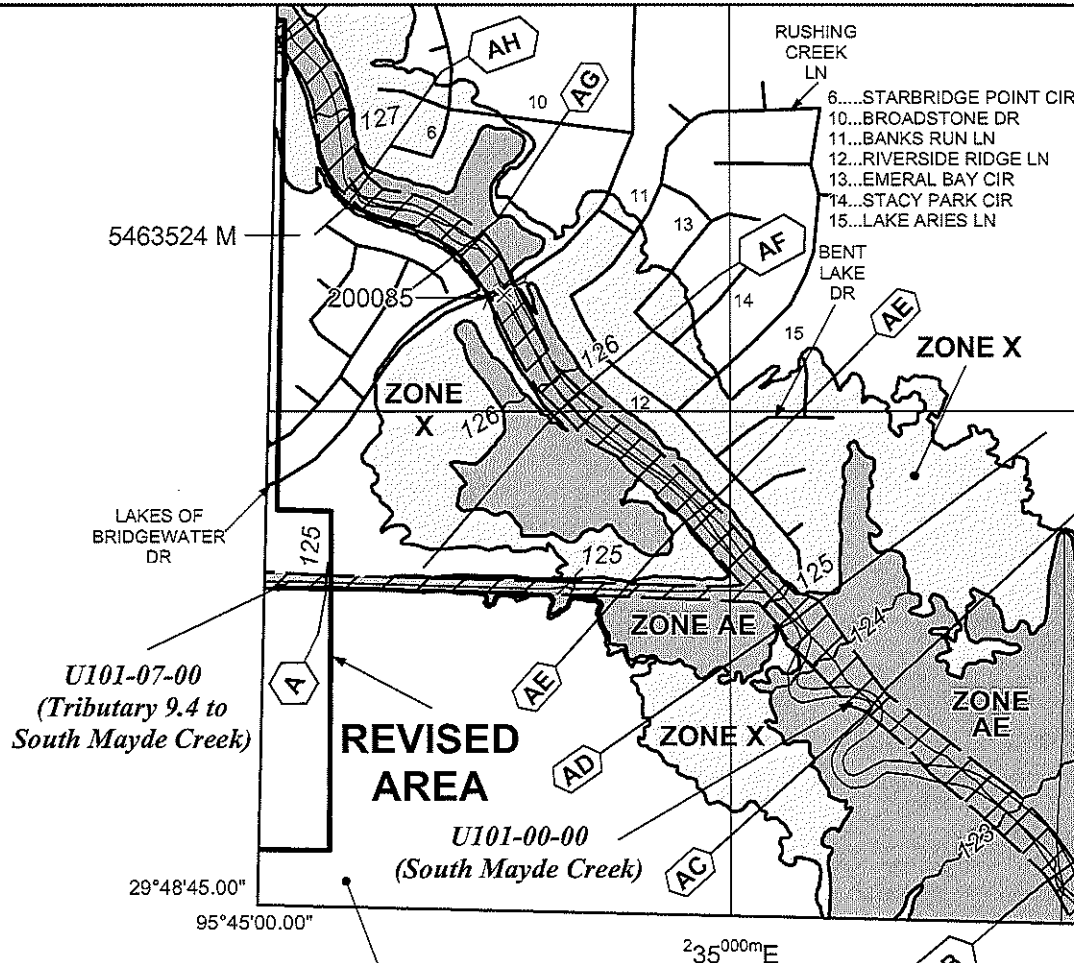

**HARRIS COUNTY
UNINCORPORATED AREAS
480287**

- Legend**
- 1% annual chance (100-Year) Floodplain
 - 1% annual chance (100-Year) Floodway
 - 0.2% annual chance (500-Year) Floodplain

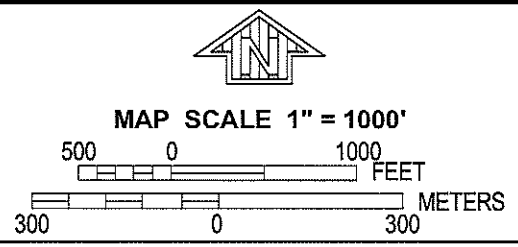

NATIONAL FLOOD INSURANCE PROGRAM

PANEL 0605L

**FIRM
FLOOD INSURANCE RATE MAP**

**HARRIS COUNTY,
TEXAS
AND INCORPORATED AREAS**

PANEL 605 OF 1150
(SEE MAP INDEX FOR FIRM PANEL LAYOUT)
CONTAINS:

COMMUNITY	NUMBER	PANEL	SUFFIX
HARRIS COUNTY	480287	0665	L
HOUSTON, CITY OF	480296	0605	L

**REVISED TO
REFLECT LOMR
EFFECTIVE: April 10, 2009**

Notice to User: The Map Number shown below should be used when placing map orders; the Community Number shown above should be used on insurance applications for the subject community.

**MAP NUMBER
48201C0605L**

**EFFECTIVE DATE
JUNE 18, 2007**

Federal Emergency Management Agency