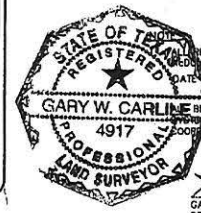
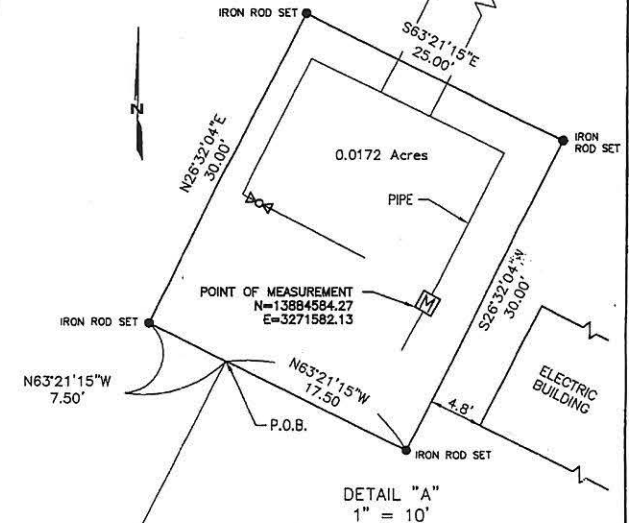
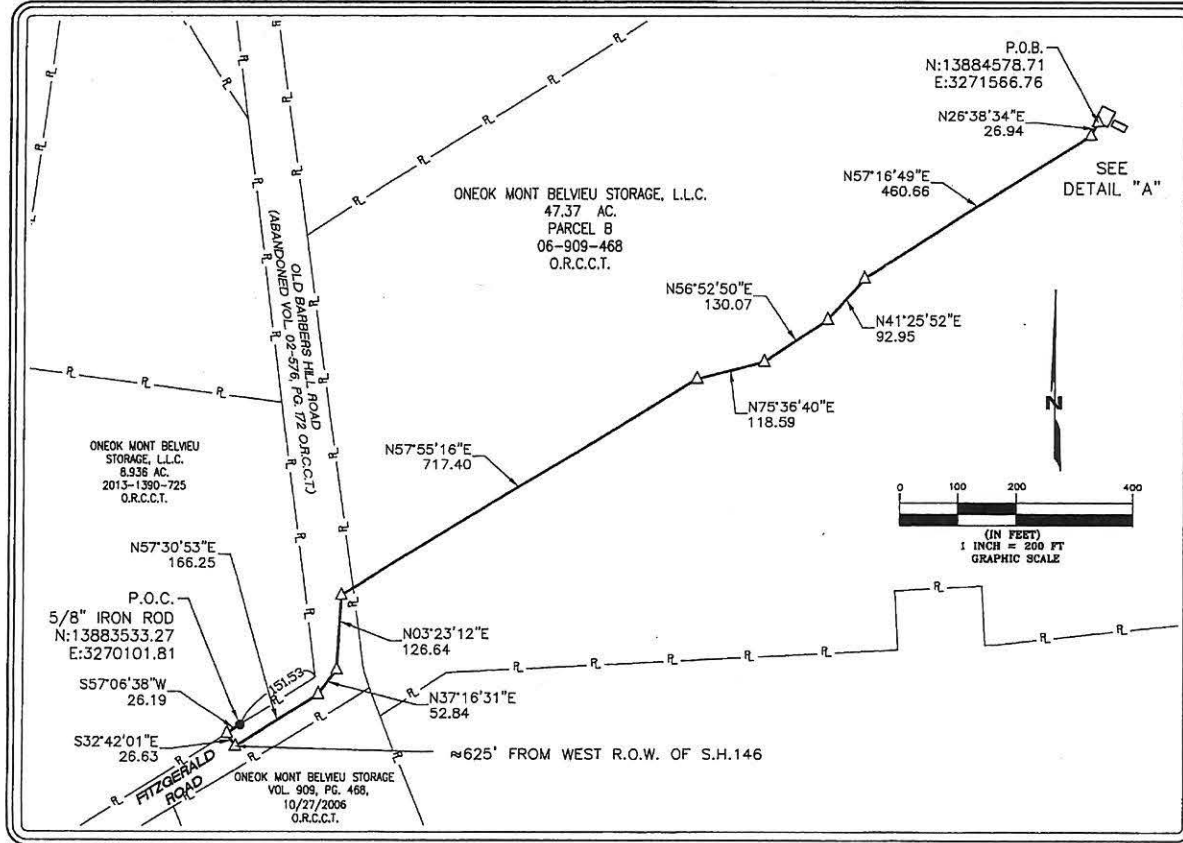

**EXHIBIT "A"**  
**CHAMBERS COUNTY, TEXAS**  
**HENRY GRIFFITH SURVEY**  
**ABSTRACT NO. 12**

**LEGEND**

-  WATER VALVE
-  WATER METER
-  IRON ROD
-  P.O.B. POINT OF BEGINNING
-  P.O.C. POINT OF COMMENCEMENT
-  P.O.T. POINT OF TERMINATION
-  ( ) RECORD INFORMATION
-  O.R.C.C.T. OFFICIAL RECORDS CHAMBERS COUNTY, TEXAS



RECORD INFORMATION SHOWN HEREON IS BASED ON RESEARCH BY BURNS & McDONNELL. NO ADDITIONAL RESEARCH WAS CONDUCTED BY THE SURVEYOR.  
 DATE OF SURVEY: 05/08/2013

BEARINGS ARE BASED ON GPS OBSERVATIONS USING THE TEXAS COORDINATE SYSTEM, SOUTH CENTRAL ZONE (4204), NAD83 U.S. FEET. THE DISTANCES AND COORDINATES SHOWN HEREON ARE GRID. NO SCALE FACTOR WAS APPLIED.

*Gary W. Carlisle*  
 GARY W. CARLISLE  
 REGISTERED PROFESSIONAL LAND SURVEYOR  
 NO. 4917 - STATE OF TEXAS  
 MAY 28, 2013

NO.	REVISIONS	BY	DATE



1111 KATY FREEWAY  
 SUITE 200  
 HOUSTON, TEXAS, 77079  
 (713) 973-5100  
 FAX: (713) 973-5150  
 EMAIL: SAM@SAMINC.BIZ

**WATER METER SITE SERVITUDE**  
**ONEOK MONT BELVIEU STORAGE, L.L.C.**  
**BURNS & McDONNELL**  
 Chambers County, Texas

SHEET 5  
 OF 6

DWG. NO.:  
 05/24/2013

**EXHIBIT "A"**  
**CHAMBERS COUNTY, TEXAS**  
**HENRY GRIFFITH SURVEY**  
**ABSTRACT NO. 12**

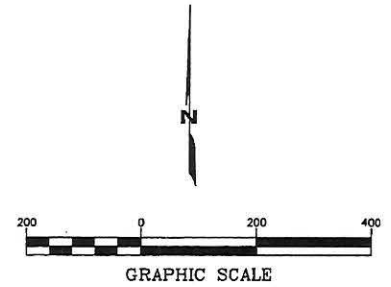
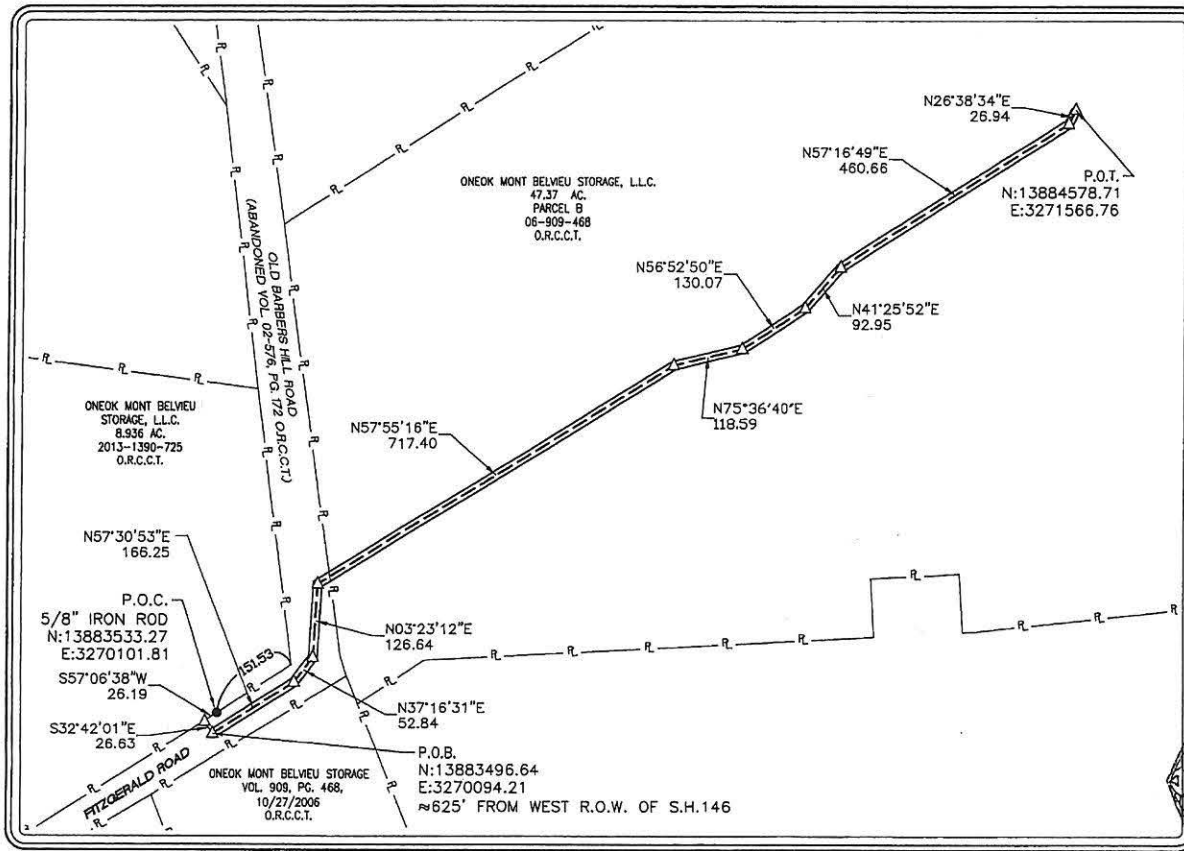

- LEGEND**
- R — PROPERTY LINE
  - — — CENTERLINE PROPOSED ACCESS ROAD
  - ⊗ WATER VALVE
  - ⊞ WATER METER
  - IRON ROD FOUND
  - P.O.B. POINT OF BEGINNING
  - P.O.C. POINT OF COMMENCEMENT
  - P.O.T. POINT OF TERMINATION
  - ( ) RECORD INFORMATION
  - O.R.C.C.T. OFFICIAL RECORDS CHAMBERS COUNTY, TEXAS

1,892.34' = TOTAL CENTERLINE LENGTH  
 0.652 AC. = TOTAL ACREAGE

- NOTE**
- ALL RECORD INFORMATION SHOWN HEREON IS BASED ON RESEARCH BY BURNS & McDONNELL. NO ADDITIONAL RESEARCH WAS CONDUCTED BY THE SURVEYOR.  
 DATE OF SURVEY: 05/08/2013
  - ALL BEARINGS ARE BASED ON GPS OBSERVATIONS USING THE TEXAS COORDINATE SYSTEM, SOUTH CENTRAL ZONE (4204), NAD83 U.S. FEET. THE DISTANCES AND COORDINATES SHOWN HEREON ARE GRID. NO SCALE FACTOR WAS APPLIED.



*Gary W. Carlile*  
 GARY W. CARLILE  
 REGISTERED PROFESSIONAL LAND SURVEYOR  
 NO. 4917 - STATE OF TEXAS  
 MAY 28, 2013

NO.	REVISIONS	BY	DATE

PROJECT: BURNS & McDONNELL  
 LIGHT BELVIEU  
 JOB NUMBER: 1122  
 DATE: 05/22/2013  
 SCALE: 1" = 200'  
 SURVEYOR: GARY W. CARLILE  
 REGISTERED PROFESSIONAL LAND SURVEYOR  
 NO. 4917 - STATE OF TEXAS  
 PARTY: GARY W. CARLILE  
 FIELDBOOKS:



1111 KATY FREEWAY  
 SUITE 200  
 HOUSTON, TEXAS, 77079  
 (713) 973-5100  
 FAX: (713) 973-5150  
 EMAIL: SAM@SAMINC.BIZ

**15' ACCESS SERVITUDE**  
**ACROSS ONEOK MONT BELVIEU STORAGE, L.L.C.**  
**BURNS & McDONNELL**  
**Chambers County, Texas**

SHEET 6  
 OF 6

DWG. NO.:  
 05/21/2013

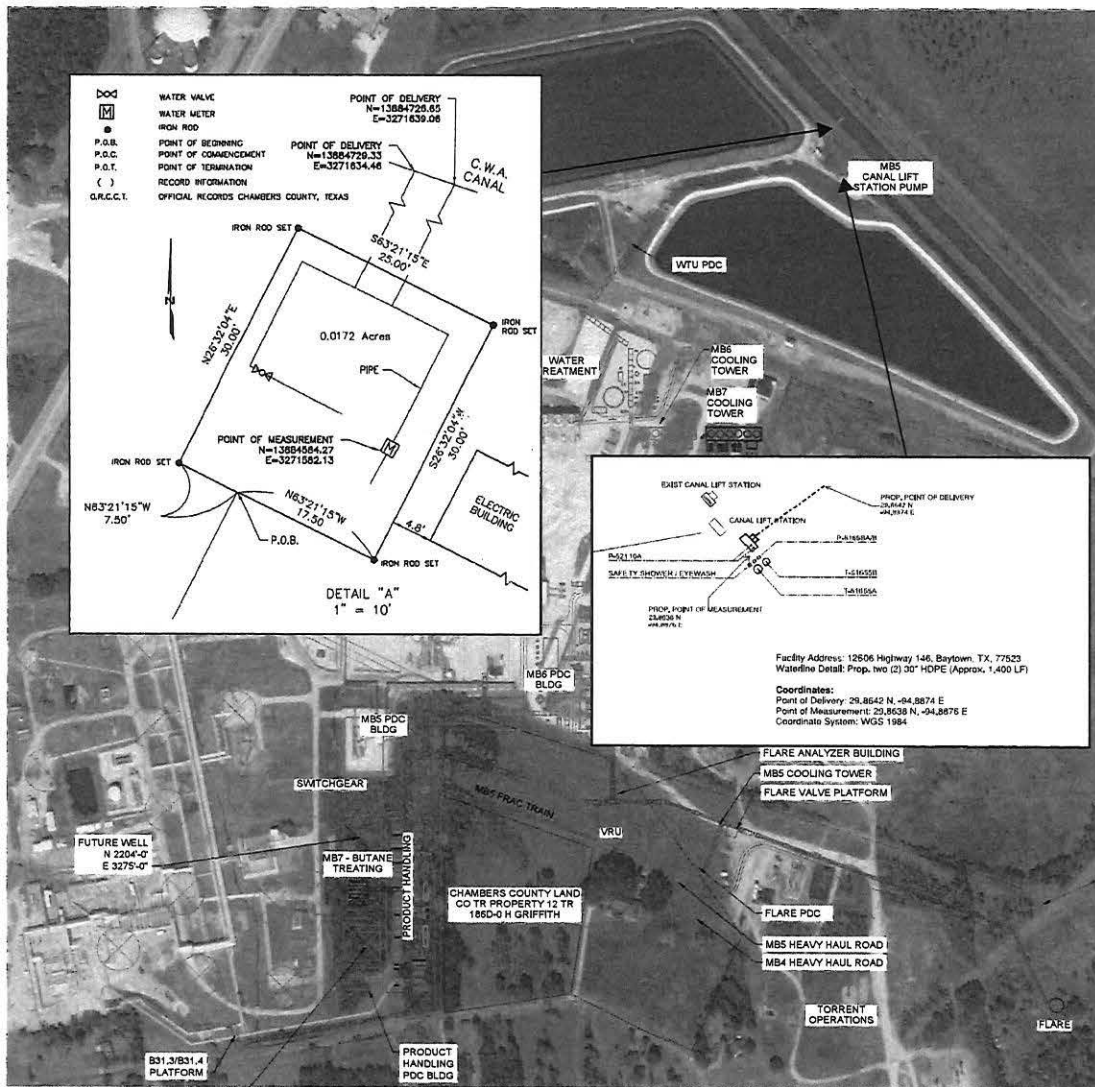

- LEGEND**
- MBS EQUIPMENT
  - MBS STRUCTURAL
  - MBS ROADS
  - MBS EQUIPMENT AND STRUCTURAL
  - MBS7 EQUIPMENT AND STRUCTURAL
  - PROPERTY LINES
  - - - TORRENT OPERATIONS

Facility Address: 12606 Highway 146, Baytown, TX, 77523  
 Waterline Detail: Prop. two (2) 30" HDPE (Approx. 1,400 LF)

Coordinates:  
 Point of Delivery: 29,8643 N, -94,8874 E  
 Point of Measurement: 29,8638 N, -94,8876 E  
 Coordinate System: WGS 1984

**PRELIMINARY - NOT FOR CONSTRUCTION**

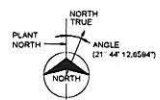

ENGINEERING LICENSE NO. F-845  
**BURNS & MCDONNELL**  
 109191

MR	DATE	REVISIONS	BY	AP	MR	DATE	REVISIONS	BY	AP
▲	03/01/2019	UPDATE CLIENT LOGO	KMV	BMP	▲				
▲	01/11/2019	ISSUE FOR DESIGN	KMV	BMP	▲				
▲	11/19/2018	ISSUE FOR EQUIPMENT MODEL REVIEW	KMV	BMP	▲				
▲	07/05/2018	ISSUE FOR CLIENT APPROVAL	KMV	BMP	▲				
▲	09/21/2018	ISSUED FOR CLIENT APPROVAL	KMV	SEP	▲				

This drawing has not been published and is the property of ONEOK HYDROCARBON, L.P. PO BOX 552 Mont Belvieu, TX 77801 and is loaned to the borrower for his confidential use only and in consideration of the loan of this drawing the borrower promises and agrees that it shall not be reproduced, copied, loaned, or otherwise disposed of directly or indirectly, nor used for any purpose other than for which it is specifically furnished.

DWG. NO.	RL/LR/LN/LC DRAWINGS

**ONEOK HYDROCARBON, L.P.**  
 Mont Belvieu, TX

**MB5/6/7 OVERALL PLOT PLAN**  
**SITE 359 MB-5 FRACTIONATION FACILITY**

DES.: BP	AFE#: AFF	DATE: 09/21/2018	ICMS
DR.: KM	REFIN. JOB#: 109191	DWG. NO.: 359-O-50001	REV. E
CH.: SP	SCALE: 1"=150'-0"		
AP.: BP	CAD#: 359-0-50001.DWG		

# EXHIBIT B-2