

INWOOD FOREST REGIONAL DETENTION BASIN EASEMENT LOCATIONS BEING CONVEYED TO HCFCD

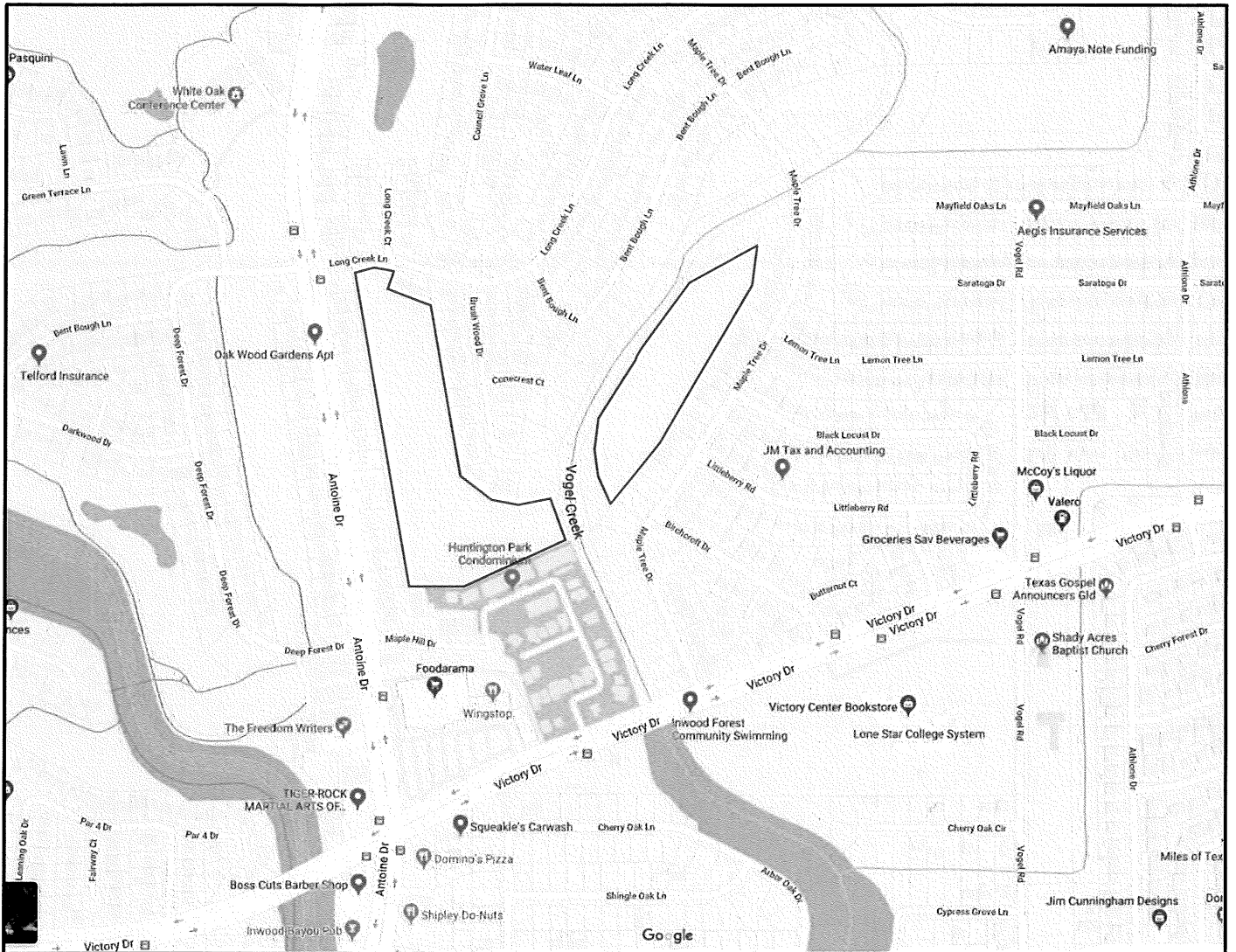

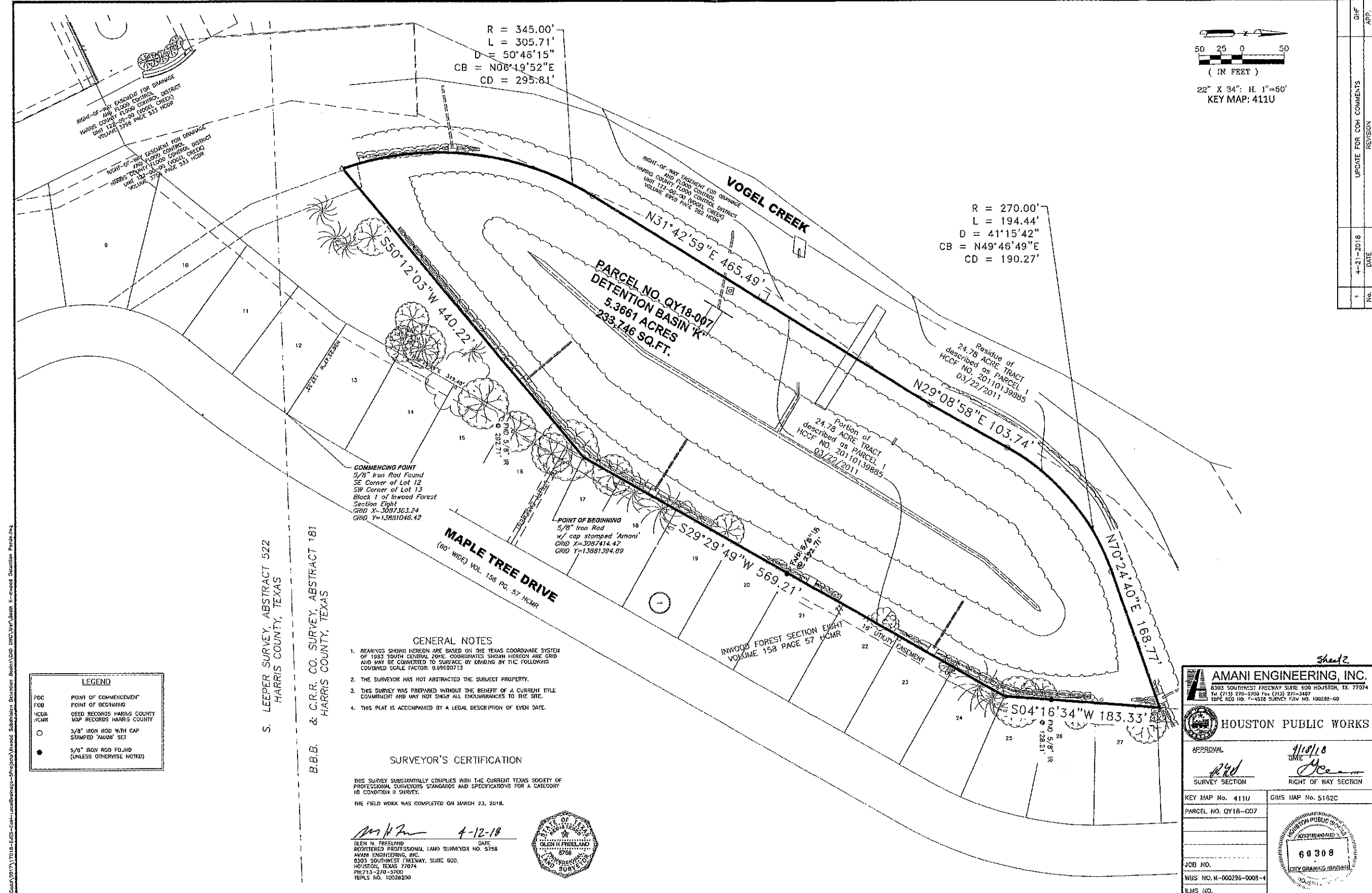

R = 345.00'
 L = 305.71'
 D = 50°46'15"
 CB = N08°19'52"E
 CD = 295.81'

R = 270.00'
 L = 194.44'
 D = 41°15'42"
 CB = N49°46'49"E
 CD = 190.27'

COMMENCING POINT
 5/8" Iron Rod Found
 SE Corner of Lot 12
 SW Corner of Lot 13
 Block 1 of Inwood Forest
 Section Eight
 GRID X=3087303.24
 GRID Y=13881046.42

POINT OF BEGINNING
 5/8" Iron Rod
 w/ cap stamped 'Amani'
 GRID X=3087414.47
 GRID Y=13881394.89

- GENERAL NOTES**
1. BEARINGS SHOWN HEREON ARE BASED ON THE TEXAS COORDINATE SYSTEM OF 1983 SOUTH CENTRAL ZONE. COORDINATES SHOWN HEREON ARE GRID AND MAY BE CONVERTED TO SURFACE BY DIVIDING BY THE FOLLOWING CONVERSION SCALE FACTOR: 0.99990713
 2. THE SURVEYOR HAS NOT ABSTRACTED THE SUBJECT PROPERTY.
 3. THIS SURVEY WAS PREPARED WITHOUT THE BENEFIT OF A CURRENT TITLE COMMITMENT AND MAY NOT SHOW ALL ENCUMBRANCES TO THE SITE.
 4. THIS PLAT IS ACCOMPANIED BY A LEGAL DESCRIPTION OF EASEMENT.

SURVEYOR'S CERTIFICATION

THIS SURVEY SUBSTANTIALLY COMPLIES WITH THE CURRENT TEXAS SOCIETY OF PROFESSIONAL SURVEYORS STANDARDS AND SPECIFICATIONS FOR A CATEGORY 1B CONDITION II SURVEY.

THE FIELD WORK WAS COMPLETED ON MARCH 23, 2018.

Glen H. Freeland 4-12-18 DATE
 GLEN H. FREELAND
 REGISTERED PROFESSIONAL LAND SURVEYOR NO. 5758
 AMANI ENGINEERING, INC.
 8303 SOUTHWEST FREEWAY, SUITE 600,
 HOUSTON, TEXAS 77074
 PH: 713-270-3700
 TXLS NO. 10228200

LEGEND

PDC	POINT OF COMMENCEMENT
FOB	POINT OF BEGINNING
HCCR	DEED RECORDS HARRIS COUNTY
HCMR	MAP RECORDS HARRIS COUNTY
○	5/8" IRON ROD WITH CAP STAMPED "AUSW" SET
●	5/8" IRON ROD FOUND (UNLESS OTHERWISE NOTED)

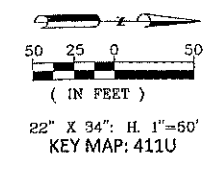

NO.	DATE	REVISION	APP.
1	4-21-2018	UPDATE FOR COH COMMENTS	GHF

Sheet

AMANI ENGINEERING, INC.
 8303 SOUTHWEST FREEWAY SUITE 600 HOUSTON, TX 77074
 TEL: (713) 270-3700 FAX: (713) 271-3487
 1896 REG. NO. 7-4528 SURVEY FEEL. NO. 100282-00

HOUSTON PUBLIC WORKS

APPROVAL: *[Signature]* 4/18/18
 DATE: 4/18/18
 SURVEY SECTION: RIGHT OF WAY SECTION

KEY MAP No. 411U GIMS MAP No. 5162C
 PARCEL NO. QY18-007

JOB NO. _____
 WBS NO. H-000296-0008-4
 TXLS NO. _____

68308
 CITY DRAWING NUMBER

P:\CADD\2017\17018-1418-Coh-Use-Permits-Projects\Inwood-Subdivision-Division-Beas\CAD-DWG\Xref\Basin-K-Inwood-Detention-Parcels.dwg

ORIGINAL SCALE IN INCHES

FILE NAME:

