

# BRIDGESTONE MUNICIPAL UTILITY DISTRICT

2297.6201 Acres

Proposed annexation of 1.1708 Acres of land

(HARRIS COUNTY KEY MAP : 290-R)

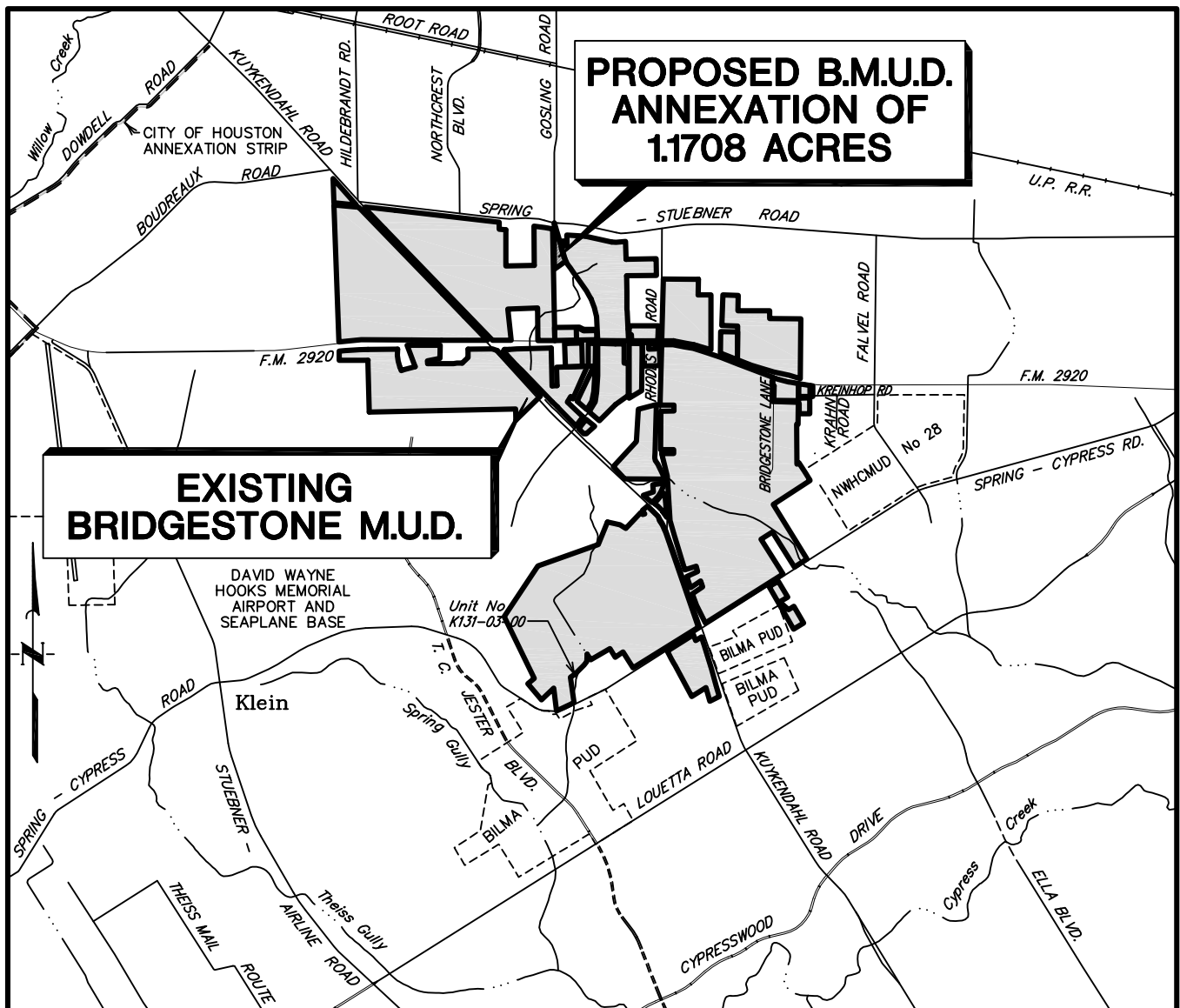

## VICINITY MAP

N.T.S.

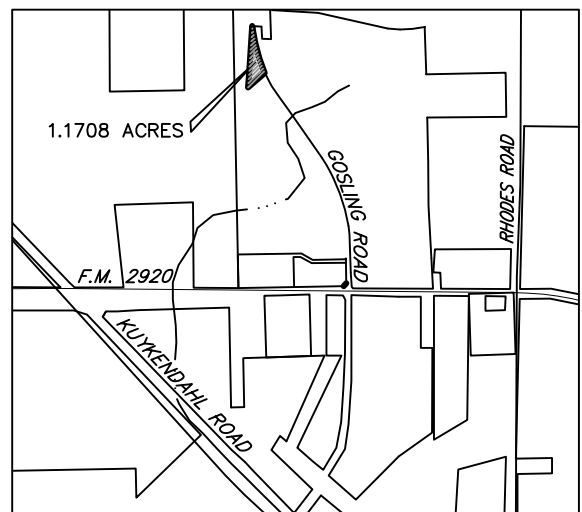

LEGEND	
○	CLEAN OUT
□	BOARD FENCE (UNLESS OTHERWISE NOTED)
P.M.R.	PIPELINE MARKER (UNLESS OTHERWISE NOTED)
P.P.	POWER POLE (UNLESS OTHERWISE NOTED)
M	MANHOLE
○	FIRE HYDRANT
○	PIPELINE VENT
○	WATER METER
○	GAS METER
○	WATER VALVE
○	GAS VALVE
---	WATER LINE
---	STORM SEWER LINE
---	SANITARY SEWER LINE
---	GAS LINE
---	SURVEY BOUNDARY LINE
---	OVERHEAD POWER LINES
M.R.H.C.	MAP RECORDS OF HARRIS COUNTY
R.P.R.H.C.	REAL PROPERTY RECORDS OF HARRIS COUNTY
D.R.H.C.	DEED RECORDS OF HARRIS COUNTY
C.C.	COUNTY CLERK'S FILE
F.N.D.	FOUND
P.O.C.	POINT OF COMMENCING
P.O.B.	PLACE OF BEGINNING
R.O.W.	RIGHT-OF-WAY
VOL.	VOLUME
P.G.	PAGE
CM	CONTROL MONUMENT

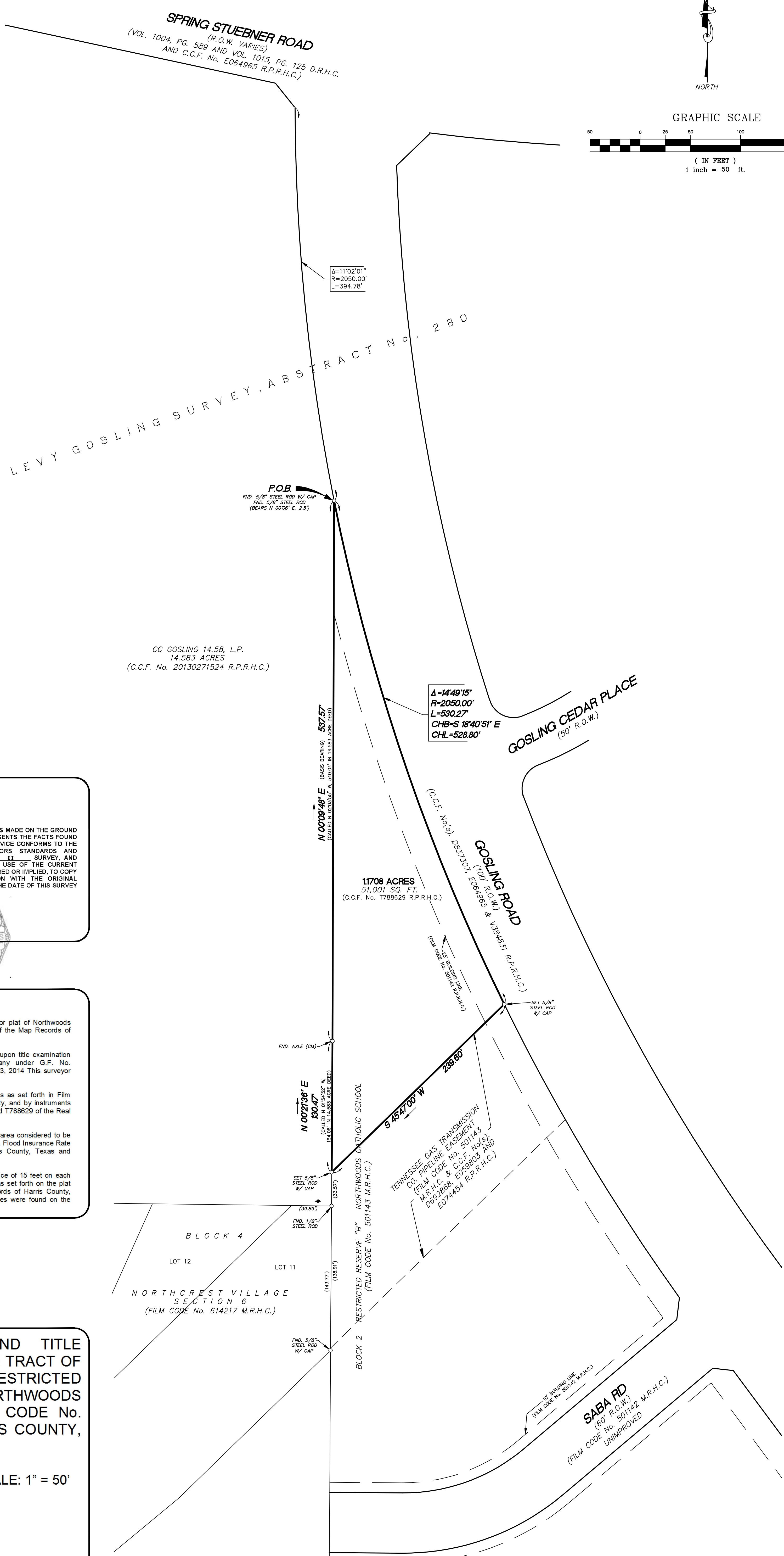
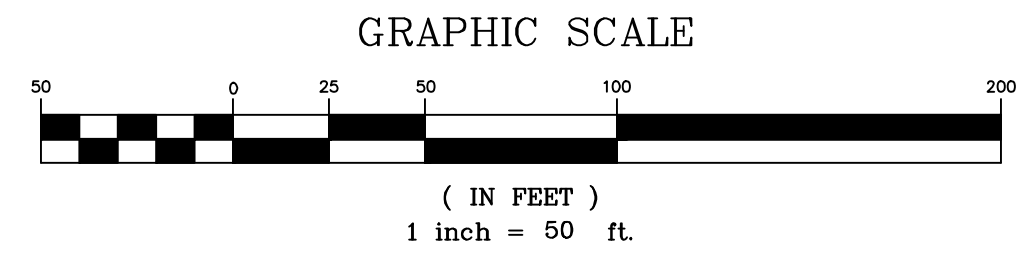

FOR THE BENEFIT OF:  
FTC EQUITY HOLDINGS, LP  
ALAMO TITLE COMPANY

I, JAMES H. THOMAS, HEREBY CERTIFY THAT THIS SURVEY WAS MADE ON THE GROUND ON NOV. 24, 2014, THAT THIS PLAT CORRECTLY REPRESENTS THE FACTS FOUND AT THE TIME OF SURVEY AND THAT THIS PROFESSIONAL SERVICE CONFORMS TO THE CURRENT TEXAS SOCIETY OF PROFESSIONAL SURVEYORS STANDARDS AND SPECIFICATIONS FOR A CATEGORY 1 A CONDITION II SURVEY, AND THAT THIS SURVEY IS BEING PROVIDED SOLELY FOR THE USE OF THE CURRENT PARTIES, AND THAT NO LICENSE HAS BEEN CREATED, EXPRESSED OR IMPLIED, TO COPY THE SURVEY EXCEPT AS IS NECESSARY IN CONJUNCTION WITH THE ORIGINAL TRANSACTION, WHICH SHALL NOT EXCEED 6 MONTHS FROM THE DATE OF THIS SURVEY CERTIFICATION.

*James H. Thomas*  
JAMES H. THOMAS, RPLS No. 5738

- Notes:
- The bearings for this survey are based on the map or plat of Northwoods Catholic School recorded in Film Code No. 501143 of the Map Records of Harris County.
  - This plat of survey has been performed with reliance upon title examination and abstracting performed by Alamo Title Company under G.F. No. ATCH14044990 with an effective date of September 23, 2014. This surveyor has not abstracted the subject property.
  - This property is subject to certain restrictive covenants as set forth in Film Code No. 501142 of the Map Records of Harris County, and by instruments filed for record in County Clerk's File Nos. T788629 and T788629 of the Real Property Records of Harris County.
  - The subject property is located in Zone X which is an area considered to be outside the 100 year flood plain as reflected on F.E.M.A. Flood Insurance Rate Map Community Panel No. 48201C0235M for Harris County, Texas and Unincorporated Areas, dated October 16, 2013.
  - An easement for drainage purposes extending a distance of 15 feet on each side of the centerline of all natural drainage courses, as set forth on the plat recorded in Film Code No. 501143 of the Map Records of Harris County, Texas. At the time of survey, no such drainage courses were found on the subject property.

**PLAT SHOWING A LAND TITLE SURVEY OF A 1.1708 ACRE TRACT OF LAND OUT OF BLOCK 2, RESTRICTED RESERVE "B", NORTHWOODS CATHOLIC SCHOOL, FILM CODE No. 501143 M.R.H.C., IN HARRIS COUNTY, TEXAS.**

DATE: 11/25/2014 SCALE: 1" = 50'

COPYRIGHT 2014  
**Thomas Land Surveying**  
14340 Torrey Chase, Suite 270  
Houston, Texas 77014  
PHONE: (281) 440-7730  
FAX: (281) 440-7737  
jim@thomaslandsurveying.com

FIELD CREW	CAD OPERATOR	CHECKED BY
JAT/GM	DS	JHT

PROJECT ADDRESS: GOSLING RD. JOB NO.: 16205  
FIELDBOOK: REF. NO.:

**NORTHCREST VILLAGE SECTION 7**  
(FILM CODE No. 614220 M.R.H.C.)

REVISIONS			
NO.	DATE	DESCRIPTION	INITIALS



