





HCMUD 530

Houston ETJ
VICINITY MAP
AUGUST, 2018

Legend

-  HCMUD 530
-  ANNEXATION TRACT
-  HCAD PARCELS
-  CHANNELS

Data Source:
Channels - Harris County Flood Control District



0 1,000 2,000 4,000
Feet

THIS PRODUCT IS FOR INFORMATIONAL PURPOSES AND
MAY NOT HAVE BEEN PREPARED FOR OR BE SUITABLE FOR
LEGAL, ENGINEERING, OR SURVEYING PURPOSES.
IT DOES NOT REPRESENT AN ON-THE-GROUND SURVEY AND
REPRESENTS ONLY THE APPROXIMATE RELATIVE LOCATION
OF PROPERTY BOUNDARIES.

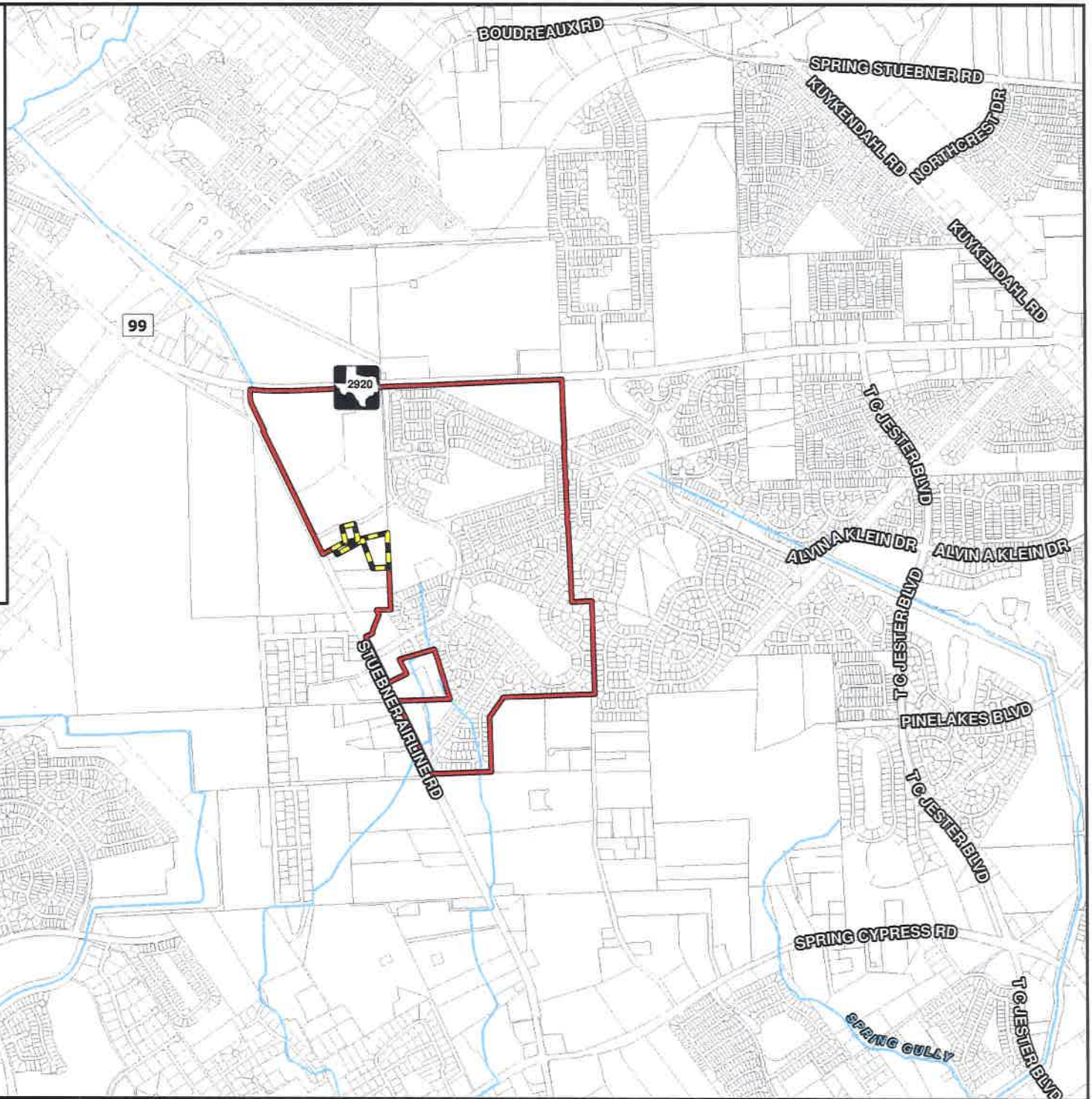



Scale : 1" = 200'



ORIGINAL ACREAGE: 384.307 ACRES
 ANNEXATION TRACT: 5.047 ACRES
 TOTAL: 389.354 ACRES

CURVE TABLE						
Curve	Radius	Tangent	Chord	Arc	Delta	Chord Bearing
1	1082.00'	198.68'	390.82'	392.98'	20° 48' 35"	N15° 25' 10" W
2	3879.77'	280.99'	560.51'	560.99'	08° 17' 05"	S88° 23' 15" E

LINE TABLE		
Line	Bearing	Distance
1	N64° 13' 10" E	106.29'
2	N09° 27' 35" E	62.36'
3	N25° 49' 17" W	77.74'
4	N87° 21' 28" E	207.75'
5	N19° 21' 18" W	429.64'
6	N28° 32' 20" W	100.00'
7	S61° 27' 40" W	141.29'
8	N25° 49' 27" W	5.17'
9	N76° 44' 34" E	46.98'

NOTES:
 1) All bearings referenced to the Texas Coordinate System, South Central Zone (NAD 83, 2011 ed.).
 2) This document, prepared under 22 TAC § 663.21, does not reflect the results of an on the ground survey, and is not to be used to convey or establish interests in real property except those rights and interest implied or established by the creation or reconfiguration of the boundary of the political subdivision for which it was prepared.

ANNEXATION MAP OF
 HARRIS COUNTY MUNICIPAL
 UTILITY DISTRICT NO. 530
 389.354 ACRES
 LOCATED IN THE
 WILLIAM HIRONYMUS SURVEY, A-352
 THE THOMAS MARTIN SURVEY, A-552
 THE MILTON YATES SURVEY, A-945
 AND THE
 G. C. & S.F. R.R. SURVEY, A-1301
 HARRIS COUNTY, TEXAS

SEPTEMBER 2018 JOB NO. 2125-0007
LJA Surveying, Inc.
 2929 Briarpark Drive Phone 713.953.5200
 Suite 175 Fax 713.953.5026
 Houston, Texas 77042 T.B.P.L.S. Firm No. 10194382



Scale : 1" = 200'

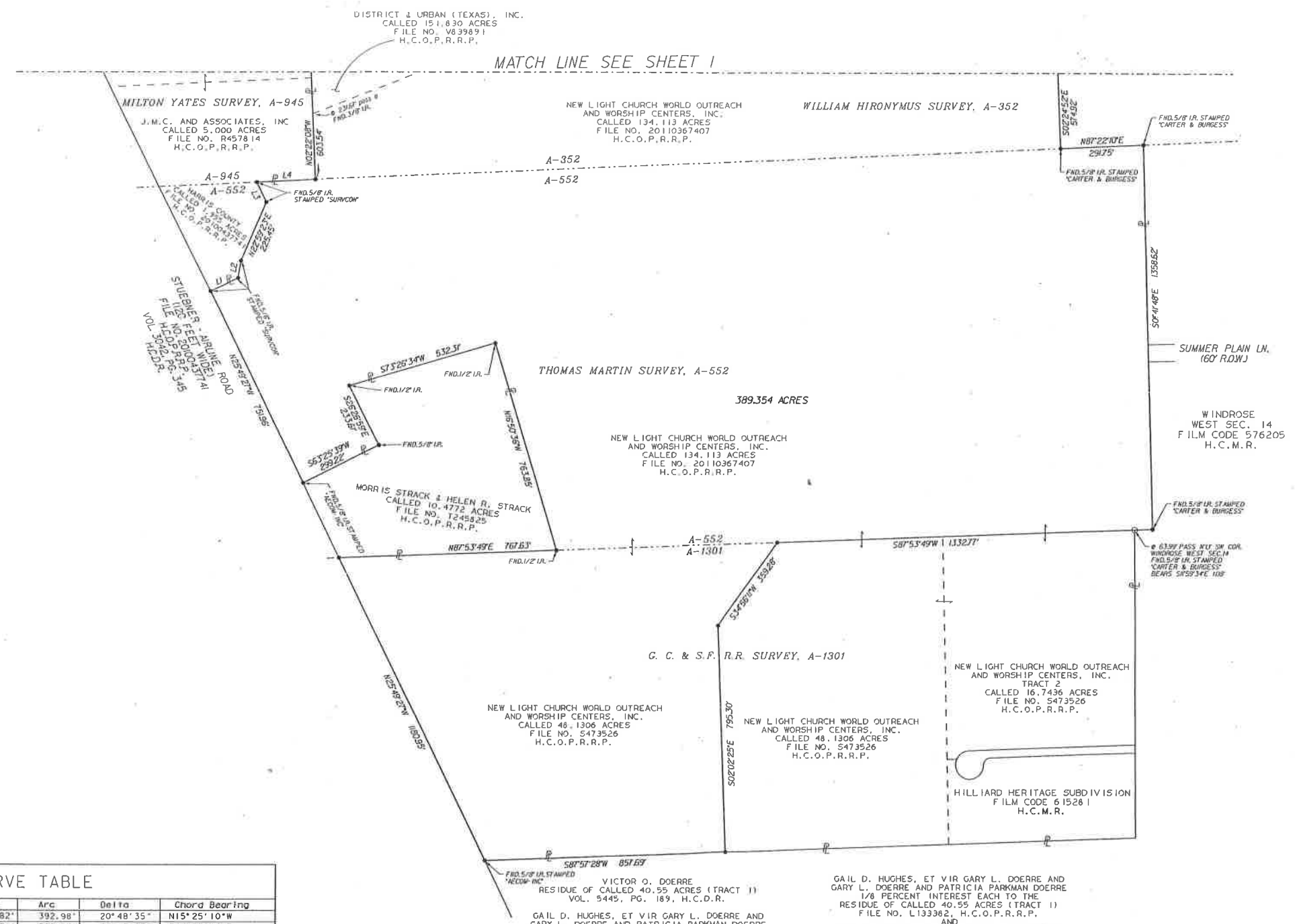

Curve	Radius	Tangent	Chord	Arc	Delta	Chord Bearing
1	1082.00'	198.68'	390.82'	392.98'	20° 48' 35"	N15° 25' 10"W
2	3879.77'	280.99'	560.51'	560.99'	08° 17' 05"	S88° 23' 15"E

Line	Bearing	Distance
1	N64° 13' 10"E	106.29'
2	N09° 27' 35"E	62.36'
3	N25° 49' 17"W	77.74'
4	N87° 21' 28"E	207.75'
5	N19° 21' 18"W	429.64'
6	N28° 32' 20"W	100.00'
7	S61° 27' 40"W	141.29'
8	N25° 49' 27"W	5.17'
9	N76° 44' 34"E	46.98'

ANNEXATION MAP OF
 HARRIS COUNTY MUNICIPAL
 UTILITY DISTRICT NO. 530
 389.354 ACRES
 LOCATED IN THE
 WILLIAM HIRONYMUS SURVEY, A-352
 THE THOMAS MARTIN SURVEY, A-552
 THE MILTON YATES SURVEY, A-945
 AND THE
 G. C. & S.F. R.R. SURVEY, A-1301
 HARRIS COUNTY, TEXAS

SEPTEMBER 2018 JOB NO. 2125-0007
LJA Surveying, Inc.
 2929 Briarpark Drive Phone 713.953.5200
 Suite 175 Fax 713.953.5026
 Houston, Texas 77042 T.B.P.L.S. Firm No. 10194382

NOTES TO USERS

This map is for use in administering the National Flood Insurance Program. It does not necessarily identify all areas subject to flooding, particularly from local drainage sources of small size. The community map repository should be consulted for possible updated or additional flood hazard information.

To obtain more detailed information in areas where **Base Flood Elevations (BFEs)** and/or **floodways** have been determined, users are encouraged to consult the **Flood Profiles and Floodway Data** and/or **Summary of Stillwater Elevations** tables contained within the Flood Insurance Study (FIS) report that accompanies this FIRM. Users should be aware that BFEs shown on the FIRM represent rounded whole-foot elevations. These BFEs are intended for flood insurance rating purposes only and should not be used as the sole source of flood elevation information. Accordingly, flood elevation data presented in the FIS report should be utilized in conjunction with the FIRM for purposes of construction and/or floodplain management.

Coastal Base Flood Elevations shown on this map apply only landward of 0.5' North American Vertical Datum of 1988 (NAVD 88). Users of this FIRM should be aware that coastal flood elevations are also provided in the summary of Stillwater Elevations table in the Flood Insurance Study Report for the jurisdiction. Elevations shown in the Summary of Stillwater Elevations table should be used for construction, and/or floodplain management purposes when they are higher than the elevations shown on this FIRM.

Boundaries of the floodways were computed at cross sections and interpolated between cross sections. The floodways were based on hydraulic considerations with regard to requirements of the National Flood Insurance Program. Floodway widths and other pertinent floodway data are provided in the Flood Insurance Study report for this jurisdiction.

Certain areas not in Special Flood Hazard Areas may be protected by flood control structures. Refer to Section 2.4 "Flood Protection Measures" of the Flood Insurance Study report for information on flood control structures in this jurisdiction.

The projection used in the preparation of this map was Texas State Plane, South zone. The horizontal datum was NAD 83, GRS80 spheroid. Differences in datum, spheroid, projection or State Plane zones used in the production of FIRMs for adjacent jurisdictions may result in slight positional differences in map features across jurisdiction boundaries. These differences do not affect the accuracy of this FIRM.

Flood elevations on this map are referenced to the North American Vertical Datum of 1988. These flood elevations must be compared to structure and ground elevations referenced to the same vertical datum. For information regarding conversion between the National Geodetic Vertical Datum of 1929 and the North American Vertical Datum of 1988, visit the National Geodetic Survey website at www.ngs.noaa.gov or contact the National Geodetic Survey at the following address:

Special Reference System Division
National Geodetic Survey, NOAA
Silver Spring Metro Center
1315 East-West Highway
Silver Spring, Maryland 20910
(301) 713-3191

Vertical Datum Adjustment due to subsidence is the 2001 adjustment benchmarks shown on this map were provided by either Harris County or the National Geodetic Survey. To obtain elevation description, and location information for benchmarks provided by Harris County, please contact the Permits Office of the Public Infrastructure Department at (713) 958-3000 or visit their website at <http://www.hctx.net/permits>. For more information regarding the benchmarks provided by the National Geodetic Survey, please see note above.

Base map information shown on this FIRM was provided by the U.S. Geological Survey, National Agriculture Imagery Program (NAIP), and Natural Resources Conservation Service (NRCS). Digital Orthophoto Quadrangles were produced at a scale of 1:12,000 from photography dated 1994 or later. NAIP and NRCS orthophotos were produced at a scale of 1:12,000 from photography dated 2004.

Based on updated topographic information, this map reflects more detailed and up-to-date stream channel configurations and floodplain delineations than those shown on the previous FIRM for this jurisdiction. As a result, the Flood Profiles and Floodway Data tables for the Flood Insurance Study report may reflect stream channel distances that differ from what is shown on the map. Also, the road to floodplain relationships for unreviewed streams may differ from what is shown on previous maps.

Corporate limits shown on this map are based on the best data available at the time of publication. Because changes due to annexations or de-annexations may have occurred after this map was published, map users should contact appropriate community officials to verify current corporate limit locations.

Please refer to the separately printed **Map Index** for an overview map of the county showing the layout of map panels, community map repository addresses, and a listing of Communities table containing National Flood Insurance Program dates for each community as well as a listing of the panels on which each community is located.

Contact the **FEMA Map Service Center** at 1-800-358-9616 for information on available products associated with this FIRM. Available products may include previously issued Letters of Map Change, a Flood Insurance Study report, and/or digital versions of this map. The FEMA Map Service Center may also be reached by Fax at 1-800-358-9620 and their website at www.msc.fema.gov.

This map reflects more detailed and up-to-date stream channel configurations than those shown on the previous FIRM for this jurisdiction. The floodplains and floodways that were transferred from the previous FIRM may have been adjusted to conform to these new stream channel configurations. As a result, the Flood Profiles and Floodway Data tables in the Flood Insurance Study report may reflect stream channel distances that differ from what is shown on this map.

Vertical Datum Adjustment due to subsidence is the 2001 adjustment.

Benchmarks shown on this map were provided by either Harris County or the National Geodetic Survey. To obtain elevation description, and location information for benchmarks provided by Harris County, please contact the Permits Office of the Public Infrastructure Department at (713) 958-3000 or visit their website at <http://www.hctx.net/permits>. For information regarding the benchmarks provided by the National Geodetic Survey, please see note above.

Some bridges and other structures shown on the detailed studied streams are not labeled. See corresponding flood profile for appropriate name.



LEGEND

SPECIAL FLOOD HAZARD AREAS (SFHAs) SUBJECT TO INUNDATION BY THE 1% ANNUAL CHANCE FLOOD

The 1% annual chance flood (100-year flood) also known as the base flood, is the flood that has a 1% chance of being equaled or exceeded in any given year. The Special Flood Hazard Area is the area subject to flooding by the 1% annual chance flood. Areas of Special Flood Hazard include Zones A, AE, AH, AO, AR, A99, V, and VE. The base flood elevation is the water surface elevation of the 1% annual chance flood.

ZONE A No Base Flood Elevations determined.

ZONE AE Base Flood Elevations determined.

ZONE AH Flood depths of 3 to 3 feet (mostly areas of ponds); Base Flood Elevations determined.

ZONE AO Flood depths of 1 to 3 feet (usually sheet flow on sloping terrain); average depths determined. For areas of altered fan flooding, velocities also determined.

ZONE AR Special Flood Hazard Area formerly protected from the 1% annual chance flood by a flood control system that was subsequently dismantled. Zone AR indicates that the former flood control system is being restored to provide protection from the 1% annual chance or greater flood.

ZONE A99 Area to be protected from 1% annual chance flood by a Federal flood protection system under construction; no Base Flood Elevations determined.

ZONE V Coastal flood zone with velocity hazard (wave action); no Base Flood Elevations determined.

ZONE VE Coastal flood zone with velocity hazard (wave action); Base Flood Elevations determined.

FLOODWAY AREAS IN ZONE AE

The floodway is the channel of a stream plus any adjacent floodplain areas that must be kept free of encroachment so that the 1% annual chance flood can be carried without substantial increases in flood heights.

OTHER FLOOD AREAS

ZONE X Areas of 0.2% annual chance flood; areas of 1% annual chance flood with average depths of less than 1 foot or with drainage areas less than 1 square mile; and areas protected by levees from 1% annual chance flood.

OTHER AREAS

ZONE D Areas determined to be suitable for the 0.2% annual chance floodplain.

ZONE O Areas in which flood hazards are undetermined, but possible.

COASTAL BARRIER RESOURCES SYSTEM (CBRS) AREAS

OTHERWISE PROTECTED AREAS (OPAs)

CBRS areas and OPAs are normally located within or adjacent to Special Flood Hazard Areas.

Floodplain boundary
Floodway boundary
Zone D boundary
CBRS and OPA boundary
Boundary of Special Flood Hazard Areas of different Base Flood Elevations, flood depths or flood velocities.
Base Flood Elevation line and value; elevation in feet.
Base Flood Elevation value where uniform within zone; elevation in feet.
Referenced to the North American Vertical Datum of 1988

0.13 (ELEV)
A A
23 23
Traverse line
Culvert, Flume, Penstock or Apeduct
Road or Railroad Bridge
Footbridge
07° 07' 30", 22° 22' 30"
60000 FT
DK5510
M.S.

MAP REPOSITORIES
Refer to Map Repository list on Map Index.

EFFECTIVE DATE OF COUNTYWIDE FLOOD INSURANCE RATE MAP PANEL
March 2, 2010

EFFECTIVE DATE(S) OF REVISION(S) TO THIS PANEL
April 17, 2013 - to change map notes to reflect the accreditation of formerly professionally accredited areas.

For community map revision history prior to countywide mapping, refer to the Community Map History table located in the Flood Insurance Study report for this jurisdiction.

To determine if flood insurance is available in this community, contact your insurance agent or call the National Flood Insurance Program at 1-800-639-6620.

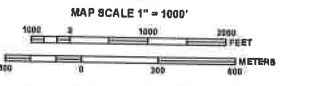

NATIONAL FLOOD INSURANCE PROGRAM

PANEL 0245M

FIRM
FLOOD INSURANCE RATE MAP
HARRIS COUNTY,
TEXAS
AND INCORPORATED AREAS

PANEL 245 OF 1150
(SEE MAP INDEX FOR FIRM PANEL LAYOUT)

CONTAINS:

COMMUNITY	NUMBER	PANEL	SUFFIX
HARRIS COUNTY	480287	0435	W
UNINCORPORATED AREAS	480286	0440	W
HOUSTON CITY OF			

Notice to User: The Map Number shown below should be used when ordering map sheets. The Community Number shown above should be used on insurance applications for the subject community.

MAP NUMBER
48201C0245M

MAP REVISED
OCTOBER 16, 2013

Federal Emergency Management Agency

NOTES TO USERS

This map is for use in administering the National Flood Insurance Program. It does not necessarily identify all areas subject to flooding, particularly from local drainage sources of small size. The community map repository should be consulted for possible updated or additional flood hazard information.

To obtain more detailed information in areas where **Base Flood Elevations (BFEs)** and/or **Floodways** have been determined, users are encouraged to consult the Flood Profiles and Floodway Data and/or Summary of Stillwater Elevations tables contained within the Flood Insurance Study (FIS) report that accompanies this FIRM. Users should be aware that BFEs shown on the FIRM represent rounded whole-foot elevations. These BFEs are intended for flood insurance rating purposes only and should not be used as the sole source of flood elevation information. Accordingly, flood elevation data presented in the FIS report should be utilized in conjunction with the FIRM for purposes of construction and/or floodplain management.

Coastal Base Flood Elevations shown on this map apply only landward of 0.7 North American Vertical Datum of 1988 (NAVD 88). Users of this FIRM should be aware that coastal flood elevations are also provided in the Summary of Stillwater Elevations table in the Flood Insurance Study Report for this jurisdiction. Elevations shown in the Summary of Stillwater Elevations table should be used for construction and/or floodplain management purposes when they are higher than the elevations shown on this FIRM.

Boundaries of the floodways were computed at cross sections and interpolated between cross sections. The floodways were based on hydraulic considerations with regard to requirements of the National Flood Insurance Program. Floodway widths and other pertinent floodway data are provided in the Flood Insurance Study report for this jurisdiction.

Certain areas not in Special Flood Hazard Areas may be protected by flood control structures. Refer to Section 2.4 "Flood Protection Measures" of the Flood Insurance Study report for information on flood control structures in this jurisdiction.

The projection used in the preparation of this map was Texas State Plane, South zone. The horizontal datum was NAD 83, GRS80 spheroid. Differences in datum, spheroid, projection or State Plane zones used in the production of FIRMs for adjacent jurisdictions may result in slight positional differences in map features across jurisdiction boundaries. These differences do not affect the accuracy of this FIRM.

Flood elevations on this map are referenced to the North American Vertical Datum of 1988. These flood elevations must be compared to structure and ground elevations referenced to the same vertical datum. For information regarding conversion between the National Geodetic Vertical Datum of 1929 and the North American Vertical Datum of 1988, visit the National Geodetic Survey website at www.ngs.noaa.gov or contact the National Geodetic Survey at the following address:

Spatial Reference System Division
National Geodetic Survey, NOAA
Silver Spring Metro Center
1315 East-West Highway
Silver Spring, Maryland 20910
(301) 713-3191

Vertical Datum Adjustment due to subsidence is the 2001 adjustment. Benchmarks shown on this map were provided by either Harris County or the National Geodetic Survey. To obtain elevation, description, and location information for benchmarks provided by Harris County, please contact the Permits Office of the Public Infrastructure Department at (713) 856-3000 or visit their website at <http://www.cieng.hctx.net/permits>. For information regarding the benchmarks provided by the National Geodetic Survey, please see note above.

Base map information shown on this FIRM was provided by the U.S. Geological Survey, National Agriculture Imagery Program (NAIP), and National Resources Conservation Service (NRCS), Digital Orthophoto Quadrangles were produced at a scale of 1:12,000 from photography dated 1994 or later. NAIP and NRCS orthophotos were produced at a scale of 1:12,000 from photography dated 2004.

Based on updated topographic information, this map reflects more detailed and up-to-date stream channel configurations and floodplain delineations than those shown on the previous FIRM for this jurisdiction. As a result, the Flood Profiles and Floodway Data tables for the Flood Insurance Study report may reflect stream channel distances that differ from what is shown on the map. Also, the road to floodplain relationships for unreviewed streams may differ from what is shown on previous maps.

Corporate limits shown on this map are based on the best data available at the time of publication. Because changes due to annexations or de-annexations may have occurred after this map was published, map users should contact appropriate community officials to verify current corporate limit locations.

Please refer to the separately printed Map Index for an overview map of the county showing the layout of map panels, community map repository addresses, and a listing of Communities table containing National Flood Insurance Program dates for each community as well as a listing of the panels in which each community is located.

Contact the FEMA Map Service Center at 1-800-358-9816 for information on available products associated with this FIRM. Available products may include previously issued Letters of Map Change, a Flood Insurance Study report, and/or digital versions of this map. The FEMA Map Service Center may also be reached by Fax at 1-800-358-9620 and their website at www.msc.fema.gov.

This map reflects more detailed and up-to-date stream channel configurations than those shown on the previous FIRM for this jurisdiction. The floodplains and floodways that were transferred from the previous FIRM may have been adjusted to conform to these new stream channel configurations. As a result, the Flood Profiles and Floodway Data tables in the Flood Insurance Study report may reflect stream channel distances that differ from what is shown on this map.

Vertical Datum Adjustment due to subsidence is the 2001 adjustment.

Benchmarks shown on this map were provided by either Harris County or the National Geodetic Survey. To obtain elevation, description, and location information for benchmarks provided by Harris County, please contact the Permits Office of the Public Infrastructure Department at (713) 856-3000 or visit their website at <http://www.cieng.hctx.net/permits>. For information regarding the benchmarks provided by the National Geodetic Survey, please see note above.

Some bridges and other structures shown on the detailed studied streams are not labeled. See corresponding flood profiles for appropriate name.

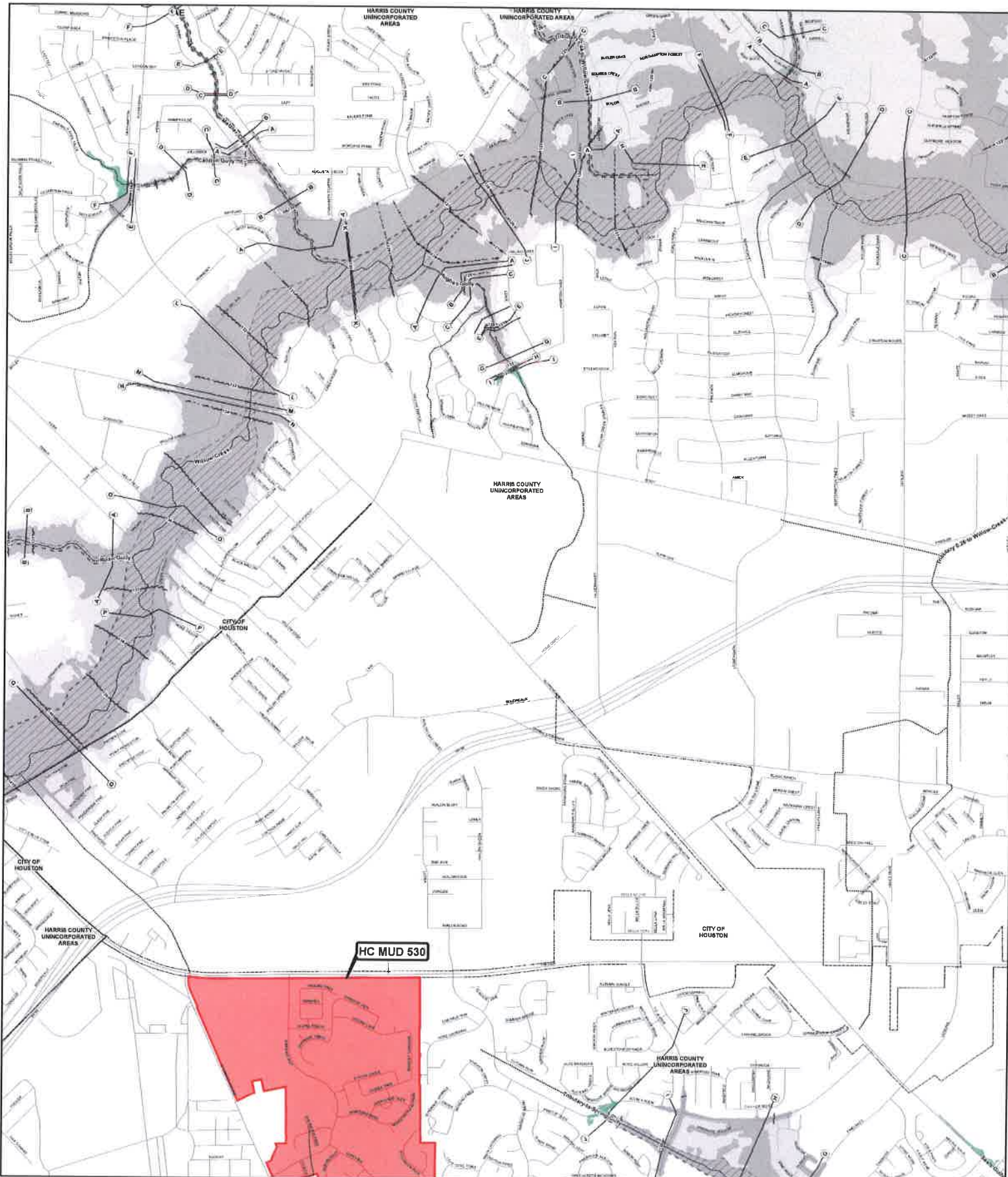

LEGEND

SPECIAL FLOOD HAZARD AREAS (SFHAs) SUBJECT TO INUNDATION BY THE 1% ANNUAL CHANCE FLOOD

The 1% annual chance flood (100-year flood), also known as the base flood, is the flood that has a 1% chance of being equaled or exceeded in any given year. The Flooded Flood Hazard Area in the area subject to flooding by the 1% annual chance flood. Areas of Special Flood Hazard include Zones A, AE, AH, AO, AR, AV, and VE. The Base Flood Elevation is the water surface elevation of the 1% annual chance flood.

ZONE A No Base Flood Elevations determined.

ZONE AE Base Flood Elevations determined.

ZONE AH Flood depths of 1 to 3 feet (usually areas of ponding); Base Flood Elevations determined.

ZONE AO Flood depths of 1 to 3 feet (usually sheet flow on sloping terrain); average depths determined. For areas of shallow fan flooding, velocities also determined.

ZONE AR Special Flood Hazard Area formerly protected from the 1% annual chance flood by a flood control system that was subsequently determined to be ineffective. Zone AR indicates that the former flood control system is being restored to provide protection from the 1% annual chance or greater flood.

ZONE AV Area to be protected from 1% annual chance flood by a Federal flood protection system under construction; no Base Flood Elevations determined.

ZONE VE Coastal flood zone with velocity hazard (wave action); no Base Flood Elevations determined.

FLOODWAY AREAS IN ZONE AE

The floodway is the channel of a stream plus any adjacent floodplain areas that must be kept free of encroachment so that the 1% annual chance flood can be carried without substantial increases in flood heights.

OTHER FLOOD AREAS

ZONE X Areas of 0.2% annual chance flood; areas of 1% annual chance flood with average depths of less than 1 foot or with drainage areas less than 1 square mile; and areas protected by levees from 1% annual chance flood.

OTHER AREAS

ZONE X UNDETERMINED Areas determined to be outside the 0.2% annual chance floodplain.

UNDETERMINED Areas in which flood hazards are undetermined, but possible.

COASTAL BARRIER RESOURCES SYSTEM (CBRS) AREAS

OTHERWISE PROTECTED AREAS (OPAs)

CBRS areas and OPAs are normally located within or adjacent to Special Flood Hazard Areas.

Floodplain boundary
Floodway boundary
Zone D boundary
CBRS and OPA boundary
Boundary dividing Special Flood Hazard Areas of different Base Flood Elevations, flood depths or flood velocities.
Base Flood Elevation line and value; elevation in feet*
Base Flood Elevation value where uniform within zone; elevation in feet*

*Referenced to the North American Vertical Datum of 1988

Ⓐ Cross section line
23 --- 23 Transect line
Culvert, Flume, Penstock or Aqueduct
Road or Railroad Bridge
Footbridge

97° 07' 20", 32° 22' 30" Geographic coordinates referenced to the North American Datum of 1983 (NAD 83), Western Hemisphere
1000-meter Universal Transverse Mercator grid values, zone 15
5000-foot grid ticks: Arkansas State Plane coordinate system, North Zone (EPSZONE: 0303), Lambert Conformal Conic Projection
North arrow (see explanation in Notes to Users section of this FIRM panel)
M1.5 River Mile

MAP REPOSITORIES
Refer to Map Repositories list on Map Index.

EFFECTIVE DATE OF COUNTYWIDE FLOOD INSURANCE RATE MAP PANEL
March 2, 2010

EFFECTIVE DATE(S) OF REVISION(S) TO THIS PANEL
April 17, 2012 - to change map rules to reflect the acceleration of formally provisionally successful levees.

For community map revision history prior to countywide mapping, refer to the Community Map History table located in the Flood Insurance Study report for this jurisdiction.

To determine if flood insurance is available in this community, contact your insurance agent or call the National Flood Insurance Program at 1-800-628-6626.

MAP SCALE 1" = 1000'

0 1000 2000 3000 FEET
0 300 600 METERS

NATIONAL FLOOD INSURANCE PROGRAM

PANEL 0235M

FIRM
FLOOD INSURANCE RATE MAP
HARRIS COUNTY, TEXAS
AND INCORPORATED AREAS

PANEL 235 OF 1150
(SEE MAP INDEX FOR FIRM PANEL LAYOUT)

CONTAINS	COMMUNITY	NUMBER	PANEL	SUFFIX
HARRIS COUNTY UNINCORPORATED AREAS		48237	0435	U
HOUSTON, CITY OF		48296	0445	M

Notice to User: The Map Number shown below should be used when placing map orders. The Community Number shown above should be used on insurance applications for the subject community.

MAP NUMBER
48201C0235M

MAP REVISED
OCTOBER 16, 2013

Federal Emergency Management Agency

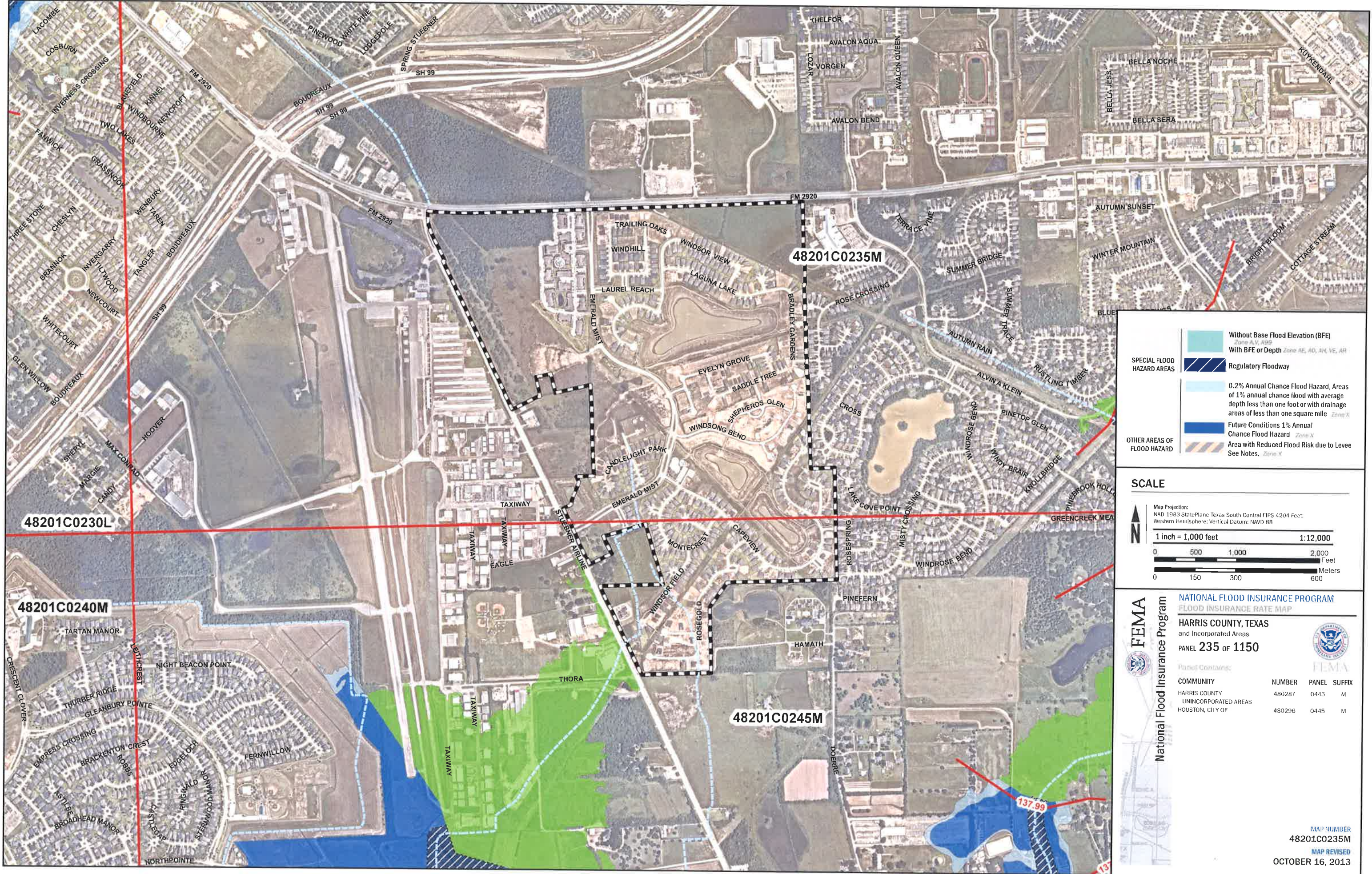

SPECIAL FLOOD HAZARD AREAS

- Without Base Flood Elevation (BFE) Zone A, A99
- With BFE or Depth Zone AE, AO, AH, VE, AR
- Regulatory Floodway

OTHER AREAS OF FLOOD HAZARD

- 0.2% Annual Chance Flood Hazard, Areas of 1% annual chance flood with average depth less than one foot or with drainage areas of less than one square mile Zone X
- Future Conditions 1% Annual Chance Flood Hazard Zone X
- Area with Reduced Flood Risk due to Levee See Notes, Zone X

SCALE

Map Projection:
NAD 1983 StatePlane Texas South Central FIPS 4204 Feet;
Western Hemisphere; Vertical Datum: NAVD 85

1 inch = 1,000 feet 1:12,000

0 500 1,000 2,000 Feet

0 150 300 600 Meters

FEMA
National Flood Insurance Program

NATIONAL FLOOD INSURANCE PROGRAM
FLOOD INSURANCE RATE MAP

HARRIS COUNTY, TEXAS
and Incorporated Areas

PANEL 235 OF 1150

Panel Contains:

COMMUNITY	NUMBER	PANEL	SUFFIX
HARRIS COUNTY	480287	0415	M
UNINCORPORATED AREAS			
HOUSTON, CITY OF	480296	0415	M

MAP NUMBER
48201C0235M
MAP REVISED
OCTOBER 16, 2013

Harris County Municipal Utility District No. 530 (5.047 acres)

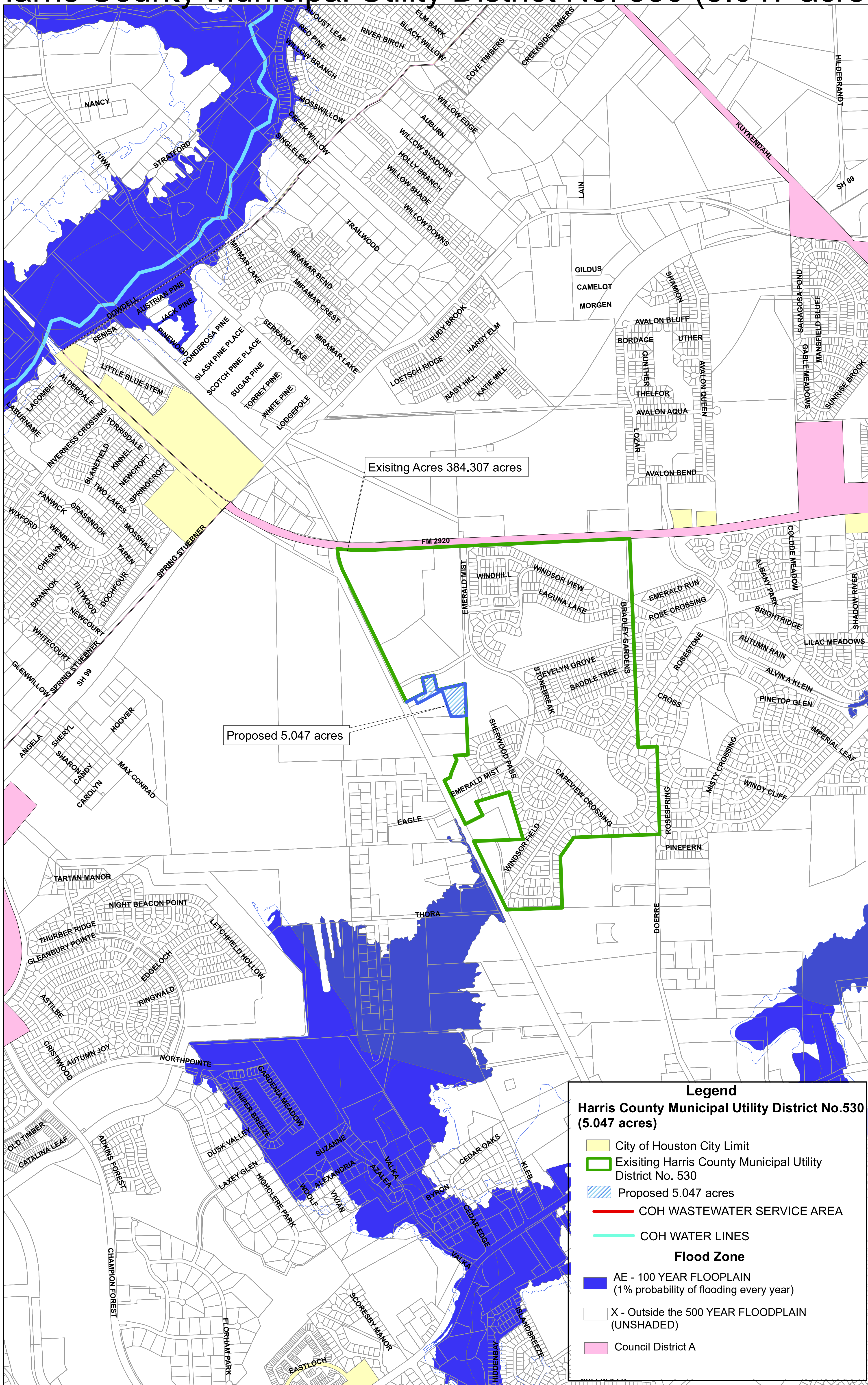

Legend

Harris County Municipal Utility District No.530 (5.047 acres)

- City of Houston City Limit
- Existing Harris County Municipal Utility District No. 530
- Proposed 5.047 acres
- COH WASTEWATER SERVICE AREA
- COH WATER LINES

Flood Zone

- AE - 100 YEAR FLOODPLAIN (1% probability of flooding every year)
- X - Outside the 500 YEAR FLOODPLAIN (UNSHADED)
- Council District A