

STOCKDICK SCHOOL

HARRIS COUNTY MUD NO. 71
(EXISTING 1,316.35 ACRES, KEY MAP 445 D.H.M.R. AND 446 E, J)

KEITH HARROW

VILLAGE
WESTFIELD



South

CLAY ROAD LIMIT

HOUSTON CITY

HCMUD 71
1,316.35
ACRES

ELROD

MASON

LAKES OF
BRIDGEWATER
Mayde

LAUDERWOOD
AVERY
PLANDON PARK
POINT
WINDLEWOOD
HAVENWOOD
SERRINGDON
DRAKEWOOD

MORTON RANCH

ELROD

PROPOSED TRACT
14.28 ACRES

MORTON

MASON
MANOR
DRIVE
MASON

WESTGREEN

Creek

VICINITY MAP
N.T.S.

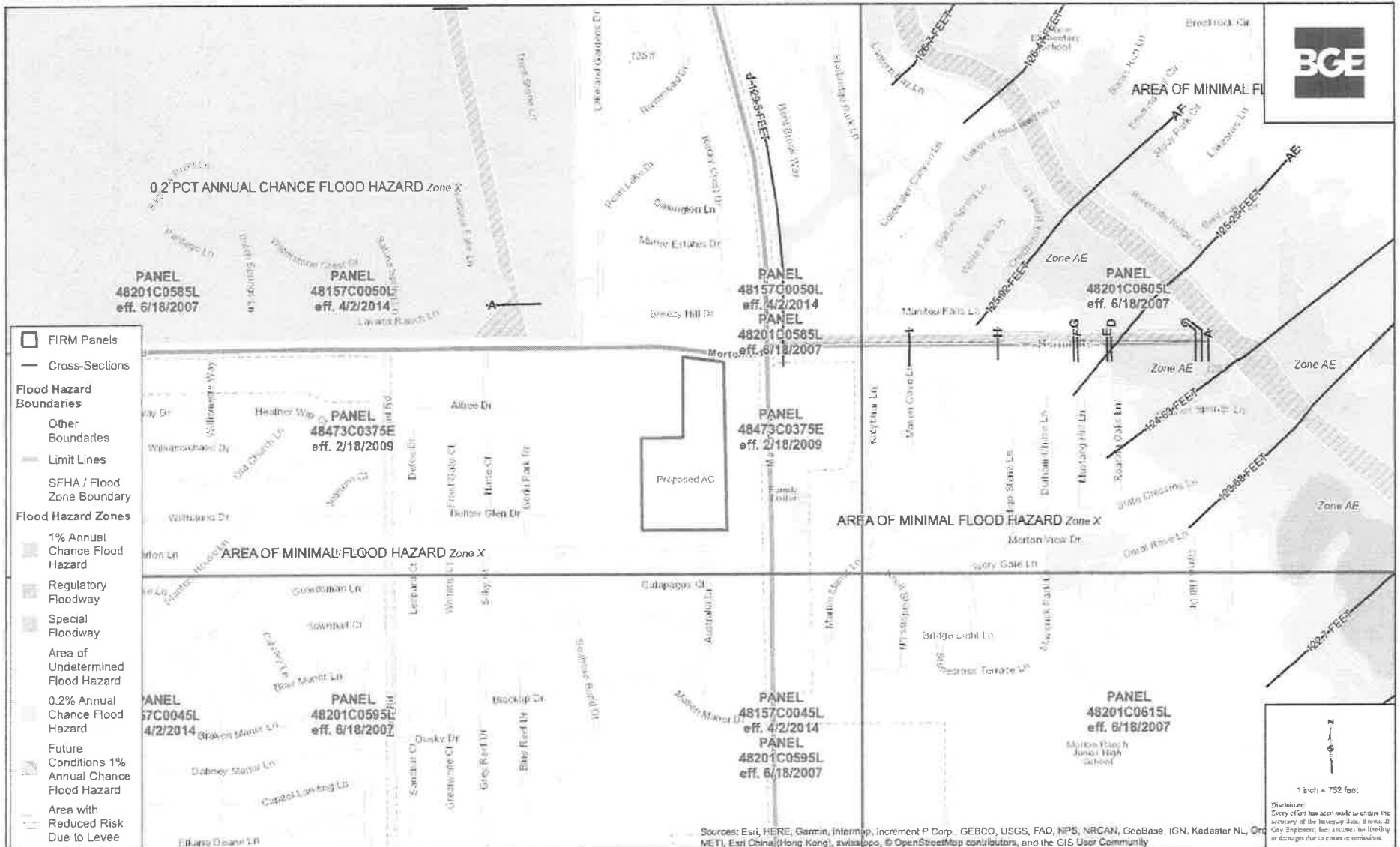

HC MUD 71



