

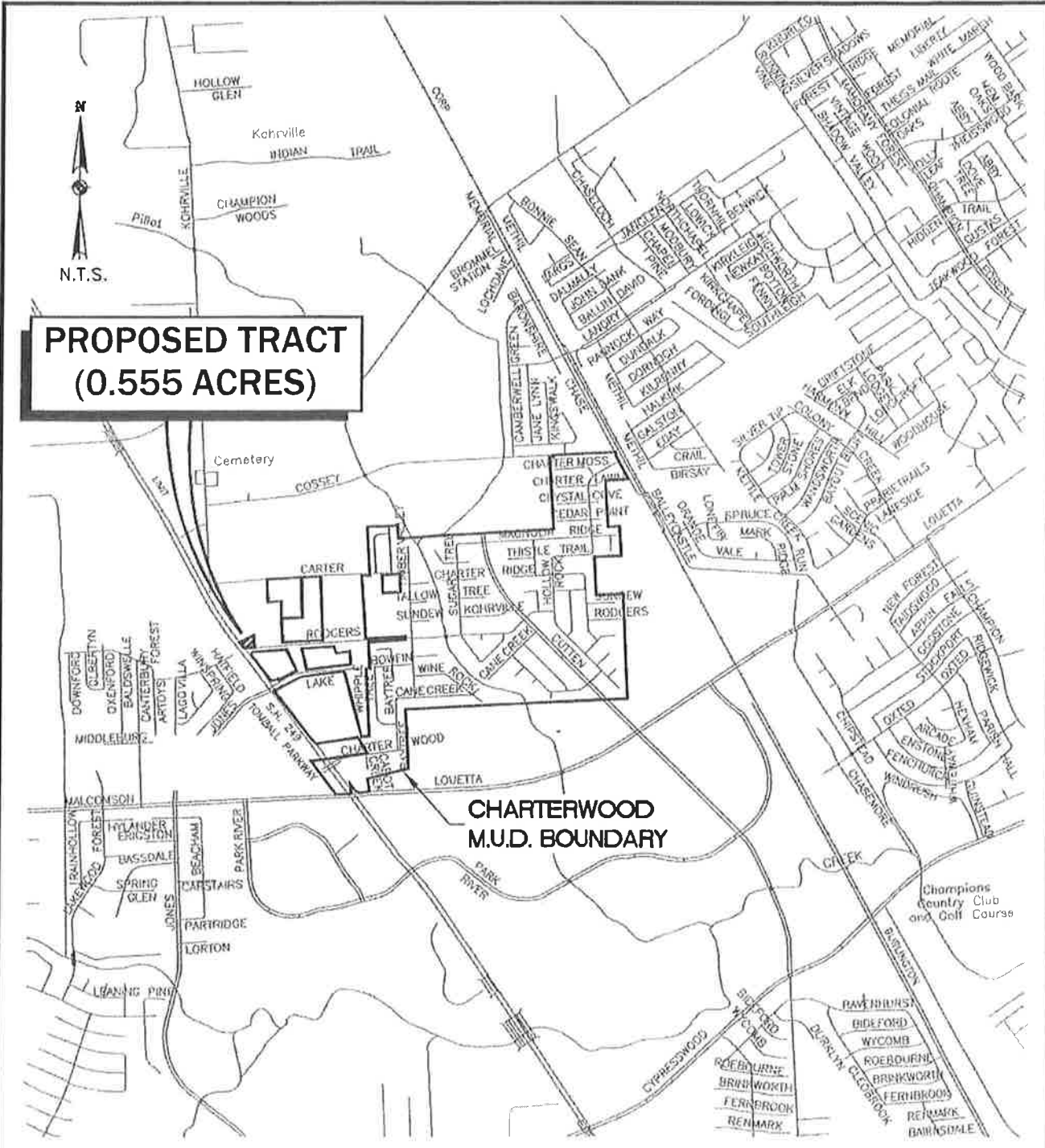

**PROPOSED TRACT
(0.555 ACRES)**



 PROPOSED ANNEXATION



11450 COMPAQ CENTER DRIVE
SUITE 660
HOUSTON, TEXAS 77070
(281)350-7027
WWW.AEIENGINEERING.COM
REGISTRATION No. F-1887

CHARTERWOOD M.U.D.
249 RODGERS L.L.C. ANNEXATION

VICINITY MAP

OCTOBER 2017

048-149-003

P:\048\048-149\048-149-003.dwg\Vicinity.dwg, 10/24/2017 4:32:44 PM, Chou Luong

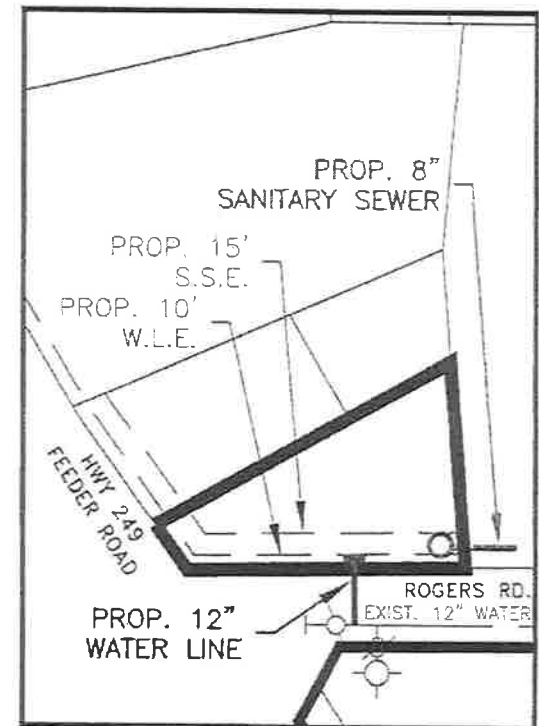
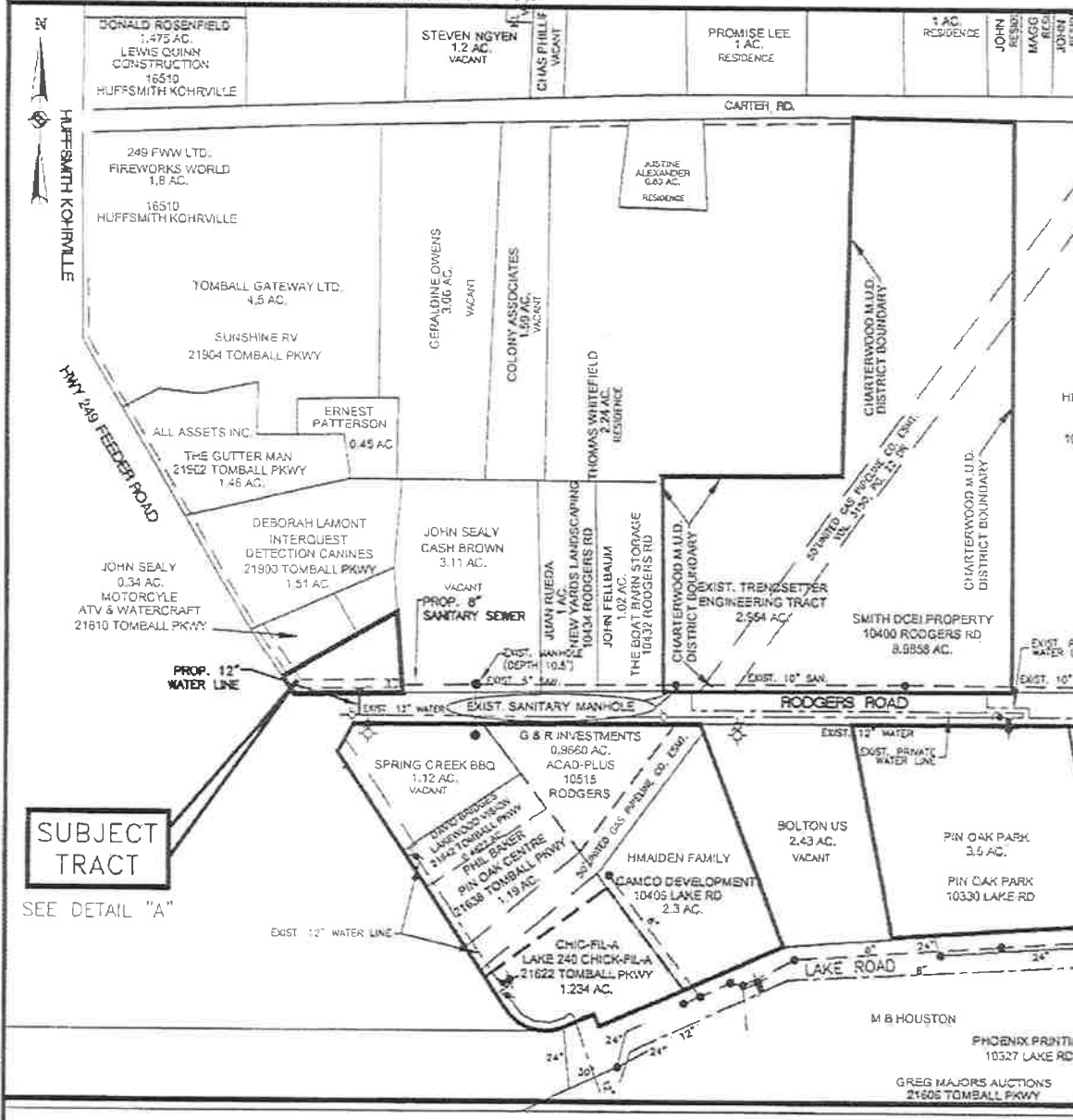

DETAIL "A"

AEI ENGINEERING
 616 CYPRESS CREEK PARKWAY
 (FM 1960 W), SUITE 250
 HOUSTON, TEXAS 77060
 (281)350-7027
 WWW.AEIENGINEERING.COM
 REGISTRATION No. F-1697

CHARTERWOOD M.U.D.
 HBC MANAGEMENT, LLC
 FEASIBILITY STUDY

UTILITIES MAP



BY THE UNDERSIGNED ENGINEER IN THE NAME OF CHARITERS OF THE DISTRICT, WHEREIN APPEARS THE NAME OF THE DISTRICT AND THE NAME OF THE ENGINEER, THE DISTRICT AND THE ENGINEER HAVE BEEN DULY AUTHORIZED BY THE BOARD OF DIRECTORS OF THE DISTRICT TO EXECUTE THIS MAP AND TO SIGN THE SAME IN WITNESS WHEREOF, THE ENGINEER HAS HEREUNTO SET HIS HAND AND SEAL AT THE CITY OF HOUSTON, TEXAS, THIS 20TH DAY OF OCTOBER, 2017.

NOTES:
 1. The boundaries of the proposed tract shown on this map are based on the survey of the same made by the undersigned engineer in accordance with the provisions of the laws of the State of Texas, and the same are shown in red ink on this map.
 2. The boundaries of the proposed tract shown on this map are based on the survey of the same made by the undersigned engineer in accordance with the provisions of the laws of the State of Texas, and the same are shown in red ink on this map.
 3. The boundaries of the proposed tract shown on this map are based on the survey of the same made by the undersigned engineer in accordance with the provisions of the laws of the State of Texas, and the same are shown in red ink on this map.

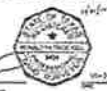

DISTRICT BOUNDARY MAP HISTORY

| ENGINEER | DATE OF MAP | ACREAGE | TRACT ANNEXED |
|----------|-------------|----------|---------------|
| | | 178.7560 | TRACT 1 |
| | | 4.9482 | TRACT 2 |
| | | 1.8291 | TRACT 3 |
| | | 11.8941 | TRACT 4 |
| | | 261.2148 | TRACT 5 |
| | | 229.4187 | TRACT 6 |
| | | 8.8244 | TRACT 7 |
| | | 111.8445 | TRACT 8 |
| | | 1.4274 | TRACT 9 |
| | | 34.2259 | TRACT 10 |
| | | 101.2926 | TRACT 11 |
| | | 11.7120 | TRACT 12 |
| | | 244.5284 | TRACT 13 |
| | | 1.7509 | TRACT 14 |
| | | 1.7509 | TRACT 15 |
| | | 251.4774 | TRACT 16 |
| | | 0.1412 | TRACT 17 |
| | | 157.1725 | TRACT 18 |
| | | 82.30 | TRACT 19 |
| | | 46.8824 | TRACT 20 |
| | | 6.274 | TRACT 21 |
| | | 98.3703 | TRACT 22 |
| | | 6.788 | TRACT 23 |
| | | 168.590 | TRACT 24 |
| | | 4.142 | TRACT 25 |
| | | 157.1725 | TRACT 26 |
| | | 82.30 | TRACT 27 |
| | | 46.8824 | TRACT 28 |
| | | 6.274 | TRACT 29 |
| | | 98.3703 | TRACT 30 |
| | | 4.142 | TRACT 31 |
| | | 157.1725 | TRACT 32 |
| | | 82.30 | TRACT 33 |
| | | 46.8824 | TRACT 34 |
| | | 6.274 | TRACT 35 |
| | | 98.3703 | TRACT 36 |
| | | 4.142 | TRACT 37 |
| | | 157.1725 | TRACT 38 |
| | | 82.30 | TRACT 39 |
| | | 46.8824 | TRACT 40 |
| | | 6.274 | TRACT 41 |
| | | 98.3703 | TRACT 42 |
| | | 4.142 | TRACT 43 |
| | | 157.1725 | TRACT 44 |
| | | 82.30 | TRACT 45 |
| | | 46.8824 | TRACT 46 |
| | | 6.274 | TRACT 47 |
| | | 98.3703 | TRACT 48 |
| | | 4.142 | TRACT 49 |
| | | 157.1725 | TRACT 50 |

TRACTS 1, 2, 4, 5, 8 PORTION 7, 8, 9 AND 13
 441,2674 ACRES GROSS
 -2,0047 ACRES SAWS & EXCEPT
 439,2627 ACRES NET

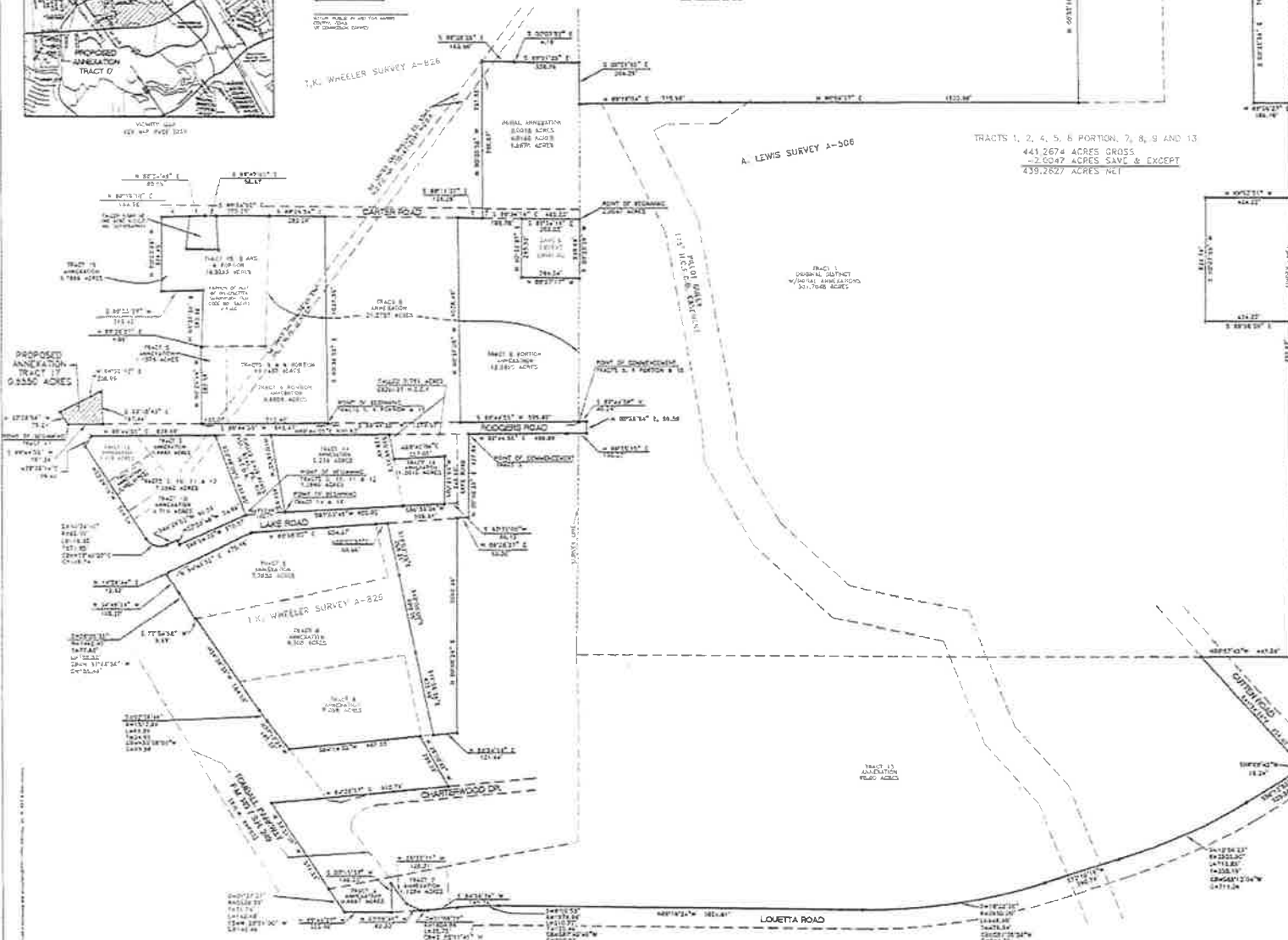

PROPOSED 0.5550 ACRE ANNEXATION TRACT 17 TO CHARTERWOOD MUNICIPAL UTILITY DISTRICT CONTAINING 470.0605 ACRES OUT OF THE
 T.K. WHEELER SURVEY, A-826
 A. LEWIS SURVEY, A-506
 E. BALLARD SURVEY, A-158
 HARRIS COUNTY, TEXAS
 SCALE 1"=200' OCTOBER 2017

PREPARED BY
AEI ENGINEERING
 1100 AMARILLO STREET
 HOUSTON, TEXAS 77059
WINDROSE LAND SURVEYING & PLATTING
 1100 AMARILLO STREET
 HOUSTON, TEXAS 77059
 LICENSE NO. 10411