

SUBJECT: Abandonment and sale of a ±30 foot-wide utility easement and the City retaining the southeastern portion of the Frail Lane turnaround, within the Cannata Addition, out of the James Berry Survey, A-1436. **Parcel SY18-044**

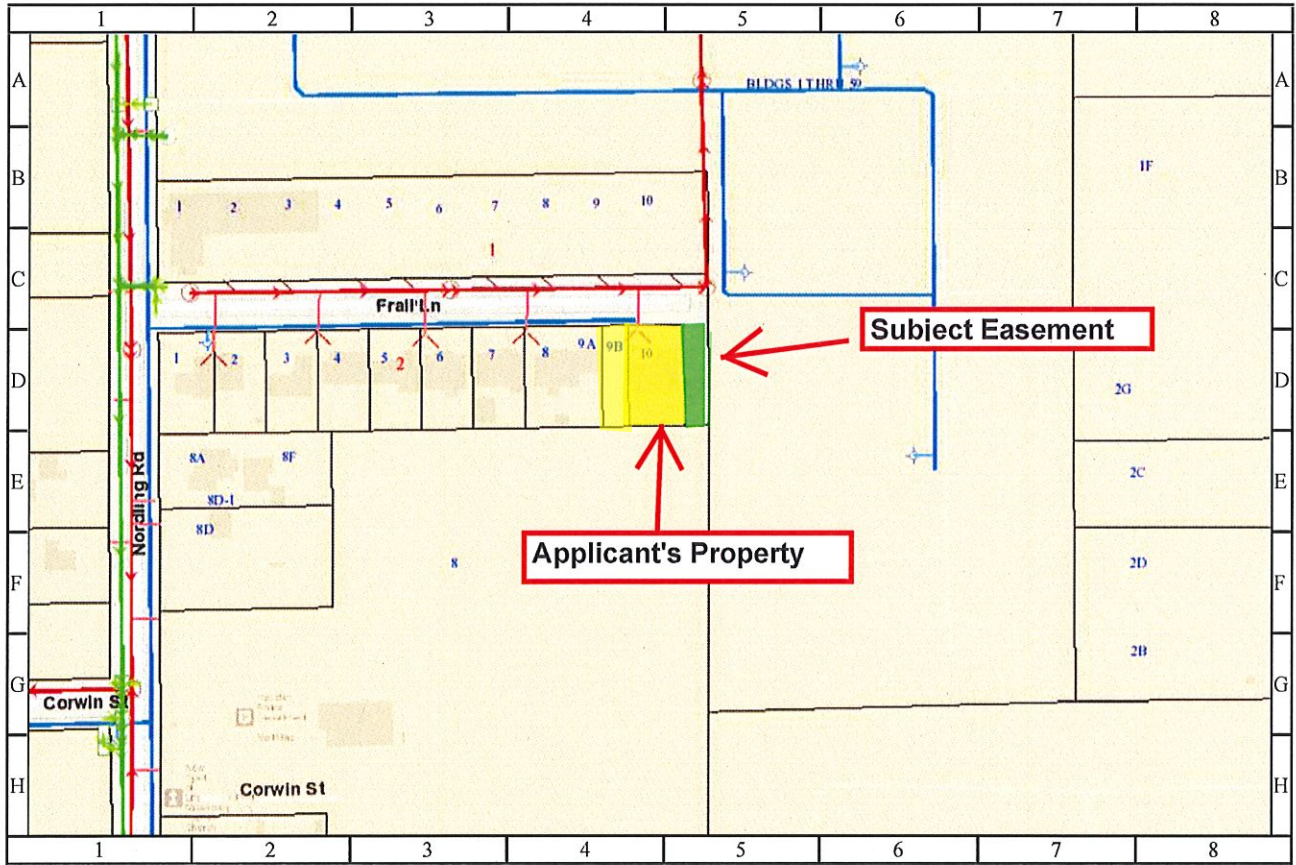

CITY OF HOUSTON

Department of Public Works and Engineering
Geographic Information & Management System (GIMS)

DISCLAIMER: THIS MAP REPRESENTS THE BEST INFORMATION AVAILABLE TO THE CITY.
THE CITY DOES NOT WARRANT ITS ACCURACY OR COMPLETENESS.
FIELD VERIFICATIONS SHOULD BE DONE AS NECESSARY.

