

**SUBJECT:** Abandonment and sale of a ±30 foot-wide utility easement and the City retaining the southeastern portion of the Frail Lane turnaround, within the Cannata Addition, out of the James Berry Survey, A-1436. **Parcel SY18-044**

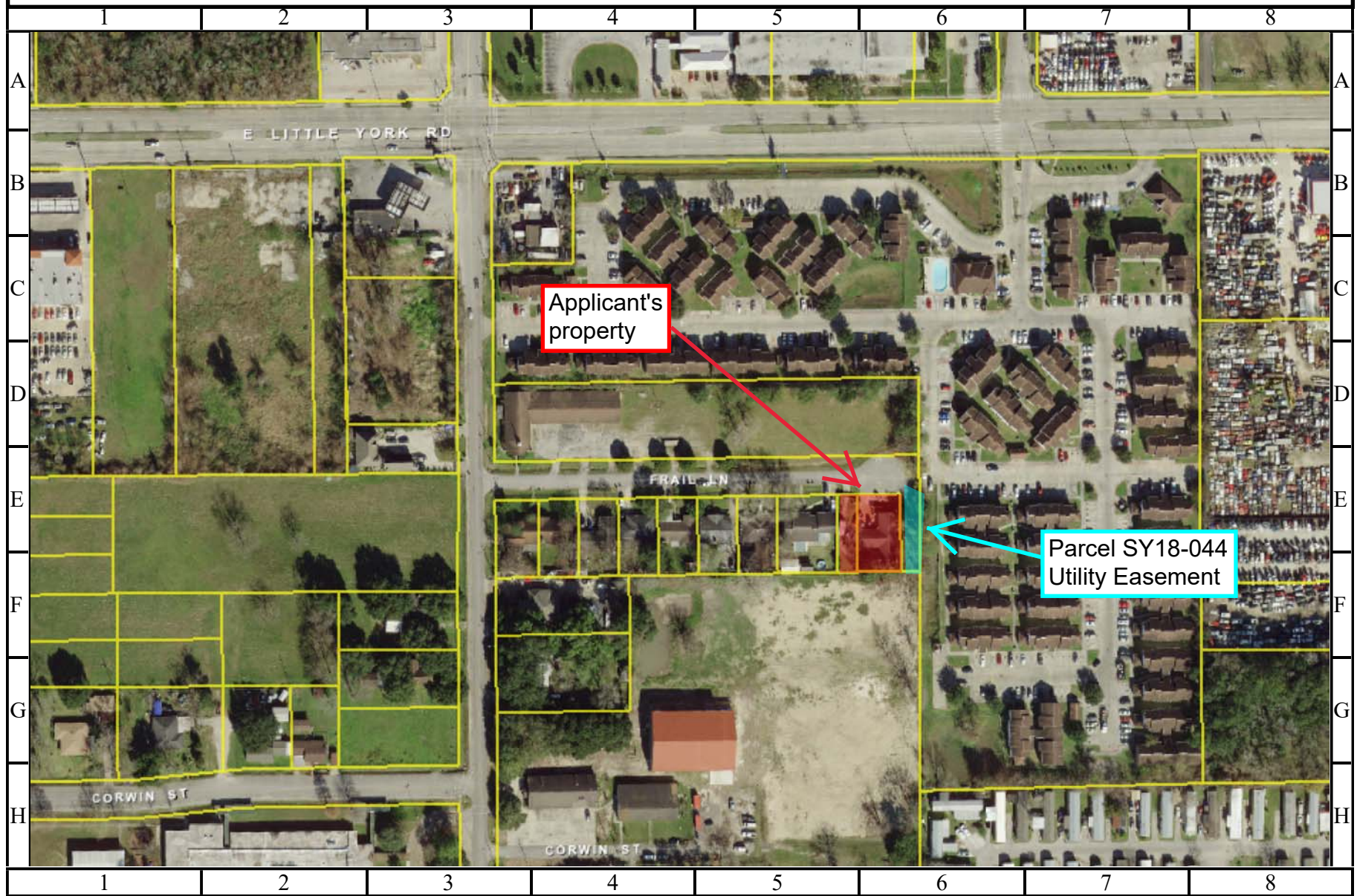

1 inch = 71 feet

**CITY OF HOUSTON**  
Department of Public Works and Engineering  
Geographic Information & Management System (GIMS)