

VICINITY MAP

FBC KEY MAP: 484 N, S.
 ZIP CODE: 77494
 GIMS TILE: 4256D, 4255B, 4355A

DETAIL "A"
N.T.S.
P.O.B. 0.6267 ACRES
S 89°51'37" E 1048.83'
N 89°51'37" W 1140.51'
L33
L34
P.O.C. 0.6267 ACRES

LEGEND
F.B.C.C.F. Fort Bend County Clerk's File
F.B.C.D.R. Fort Bend County Deed Records
Pg. Page
No. Number
Vol. Volume

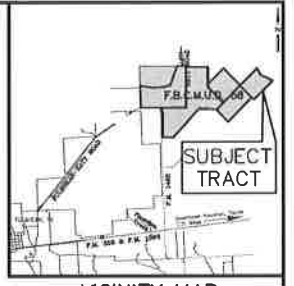
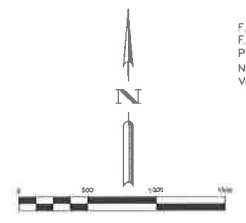

VICINITY MAP
N.T.S.

Walter Zelop, President
Gary Hanson, Vice President
Elizabeth Damann, Assistant Vice President
George (Skipper) Rush, Secretary
Pamero L. August, Assistant Secretary

STATE OF TEXAS
COUNTY OF FORT BEND
BEFORE ME, the undersigned authority, on this day personally appeared Walter Zelop, President of the Fort Bend County Municipal Utility District No. 58, known to me being the person whose name is subscribed to the foregoing instrument and acknowledge to me that he executed the same for the purpose and considerations therein expressed and in the capacity therein and herein stated.
GIVEN UNDER MY HAND AND SEAL OF OFFICE, this _____ day of _____, 2012.

STATE OF TEXAS
COUNTY OF FORT BEND
BEFORE ME, the undersigned authority, on this day personally appeared Gary Hanson, Vice President of the Fort Bend County Municipal Utility District No. 58, known to me being the person whose name is subscribed to the foregoing instrument and acknowledge to me that he executed the same for the purpose and considerations therein expressed and in the capacity therein and herein stated.
GIVEN UNDER MY HAND AND SEAL OF OFFICE, this _____ day of _____, 2012.

STATE OF TEXAS
COUNTY OF FORT BEND
BEFORE ME, the undersigned authority, on this day personally appeared Elizabeth Damann, Assistant Vice President of the Fort Bend County Municipal Utility District No. 58, known to me being the person whose name is subscribed to the foregoing instrument and acknowledge to me that he executed the same for the purpose and considerations therein expressed and in the capacity therein and herein stated.
GIVEN UNDER MY HAND AND SEAL OF OFFICE, this _____ day of _____, 2012.

STATE OF TEXAS
COUNTY OF FORT BEND
BEFORE ME, the undersigned authority, on this day personally appeared George (Skipper) Rush, Secretary of the Fort Bend County Municipal Utility District No. 58, known to me being the person whose name is subscribed to the foregoing instrument and acknowledge to me that he executed the same for the purpose and considerations therein expressed and in the capacity therein and herein stated.
GIVEN UNDER MY HAND AND SEAL OF OFFICE, this _____ day of _____, 2012.

STATE OF TEXAS
COUNTY OF FORT BEND
BEFORE ME, the undersigned authority, on this day personally appeared Pamero L. August, Assistant Secretary of the Fort Bend County Municipal Utility District No. 58, known to me being the person whose name is subscribed to the foregoing instrument and acknowledge to me that he executed the same for the purpose and considerations therein expressed and in the capacity therein and herein stated.
GIVEN UNDER MY HAND AND SEAL OF OFFICE, this _____ day of _____, 2012.

Print Name: _____
Notary Public in and for the State of Texas
Commission expires: _____

Print Name: _____
Notary Public in and for the State of Texas
Commission expires: _____

Print Name: _____
Notary Public in and for the State of Texas
Commission expires: _____

Print Name: _____
Notary Public in and for the State of Texas
Commission expires: _____

Print Name: _____
Notary Public in and for the State of Texas
Commission expires: _____

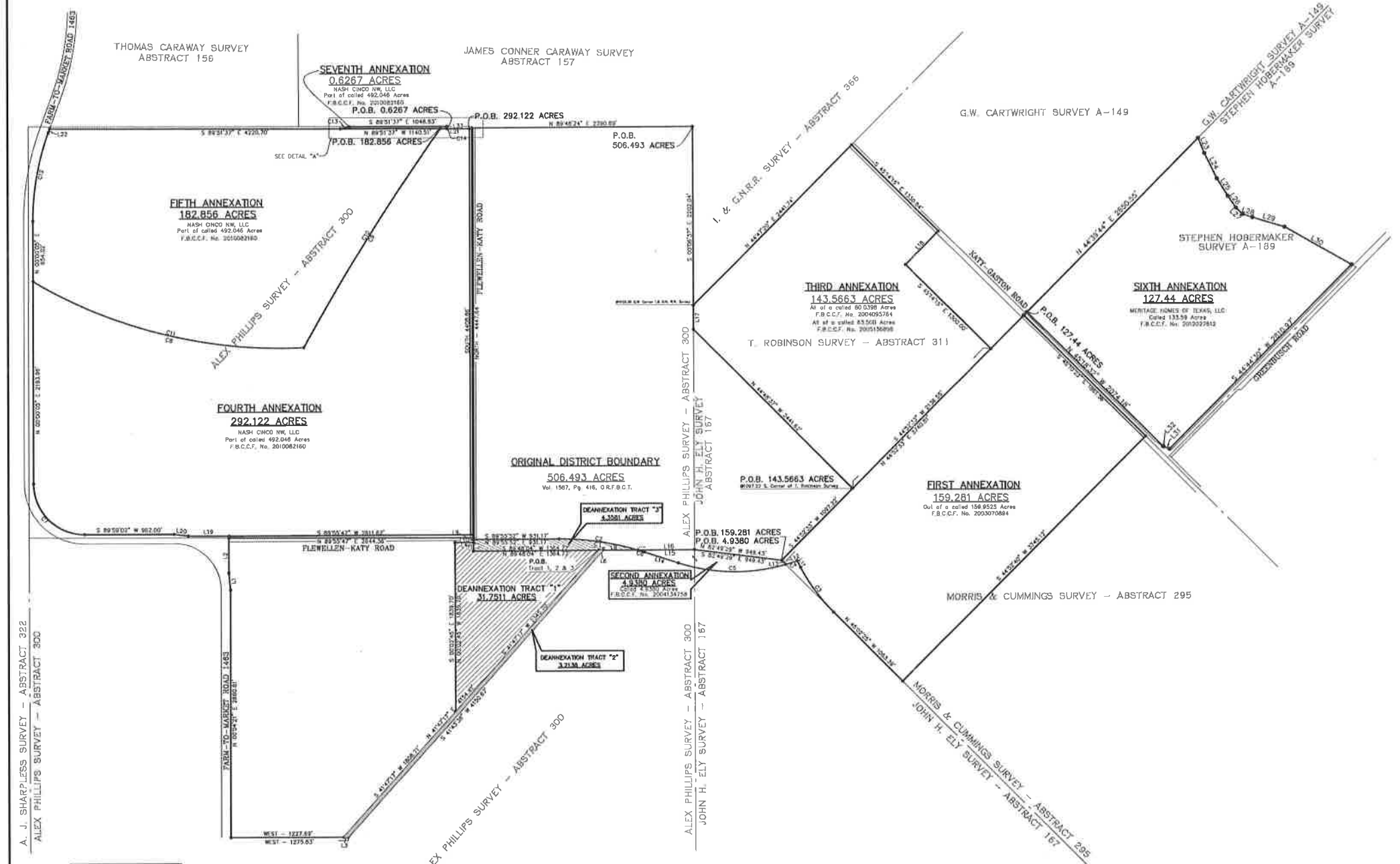

LINE DATA

NUMBER	BEARING	DISTANCE
1	N 89°51'37" W	1048.83
2	N 89°51'37" E	1140.51
3	S 89°51'37" W	1048.83
4	S 89°51'37" E	1140.51
5	N 89°51'37" W	1048.83
6	N 89°51'37" E	1140.51
7	S 89°51'37" W	1048.83
8	S 89°51'37" E	1140.51
9	N 89°51'37" W	1048.83
10	N 89°51'37" E	1140.51
11	S 89°51'37" W	1048.83
12	S 89°51'37" E	1140.51
13	N 89°51'37" W	1048.83
14	N 89°51'37" E	1140.51
15	S 89°51'37" W	1048.83
16	S 89°51'37" E	1140.51
17	N 89°51'37" W	1048.83
18	N 89°51'37" E	1140.51
19	S 89°51'37" W	1048.83
20	S 89°51'37" E	1140.51
21	N 89°51'37" W	1048.83
22	N 89°51'37" E	1140.51
23	S 89°51'37" W	1048.83
24	S 89°51'37" E	1140.51
25	N 89°51'37" W	1048.83
26	N 89°51'37" E	1140.51
27	S 89°51'37" W	1048.83
28	S 89°51'37" E	1140.51
29	N 89°51'37" W	1048.83
30	N 89°51'37" E	1140.51
31	S 89°51'37" W	1048.83
32	S 89°51'37" E	1140.51
33	N 89°51'37" W	1048.83
34	N 89°51'37" E	1140.51

CURVE DATA

NUMBER	ARC LENGTH	RADIUS	DELTA	CHORD BEARING	CHORD DISTANCE
1	863.49	3200.00	153.148°	S 81°48'15" W	582.49
2	863.49	3200.00	153.148°	N 81°48'15" W	582.49
3	863.49	3200.00	153.148°	S 81°48'15" W	582.49
4	863.49	3200.00	153.148°	N 81°48'15" W	582.49
5	863.49	3200.00	153.148°	S 81°48'15" W	582.49
6	863.49	3200.00	153.148°	N 81°48'15" W	582.49
7	863.49	3200.00	153.148°	S 81°48'15" W	582.49
8	863.49	3200.00	153.148°	N 81°48'15" W	582.49
9	863.49	3200.00	153.148°	S 81°48'15" W	582.49
10	863.49	3200.00	153.148°	N 81°48'15" W	582.49
11	863.49	3200.00	153.148°	S 81°48'15" W	582.49
12	863.49	3200.00	153.148°	N 81°48'15" W	582.49
13	863.49	3200.00	153.148°	S 81°48'15" W	582.49
14	863.49	3200.00	153.148°	N 81°48'15" W	582.49
15	863.49	3200.00	153.148°	S 81°48'15" W	582.49
16	863.49	3200.00	153.148°	N 81°48'15" W	582.49
17	863.49	3200.00	153.148°	S 81°48'15" W	582.49
18	863.49	3200.00	153.148°	N 81°48'15" W	582.49
19	863.49	3200.00	153.148°	S 81°48'15" W	582.49
20	863.49	3200.00	153.148°	N 81°48'15" W	582.49
21	863.49	3200.00	153.148°	S 81°48'15" W	582.49
22	863.49	3200.00	153.148°	N 81°48'15" W	582.49
23	863.49	3200.00	153.148°	S 81°48'15" W	582.49
24	863.49	3200.00	153.148°	N 81°48'15" W	582.49
25	863.49	3200.00	153.148°	S 81°48'15" W	582.49
26	863.49	3200.00	153.148°	N 81°48'15" W	582.49
27	863.49	3200.00	153.148°	S 81°48'15" W	582.49
28	863.49	3200.00	153.148°	N 81°48'15" W	582.49
29	863.49	3200.00	153.148°	S 81°48'15" W	582.49
30	863.49	3200.00	153.148°	N 81°48'15" W	582.49
31	863.49	3200.00	153.148°	S 81°48'15" W	582.49
32	863.49	3200.00	153.148°	N 81°48'15" W	582.49
33	863.49	3200.00	153.148°	S 81°48'15" W	582.49
34	863.49	3200.00	153.148°	N 81°48'15" W	582.49

NOTE:
1. Bearing orientation is based on a call of N 89° 49' 24" E along the north line of the Alex Phillips Survey, Abstract Number 300 as described in a deed recorded to Volume 1567, Page 416 of the Official Records of Fort Bend County, Texas.

ORIGINAL BOUNDARY	506.493 ACRES
DEANNEXATION TRACT 1	-31.7511 ACRES
DEANNEXATION TRACT 2	-3.2136 ACRES
DEANNEXATION TRACT 3	-4.3581 ACRES
REVISED ORIGINAL BOUNDARY	467.1702 ACRES
FIRST ANNEXATION	159.281 ACRES
SECOND ANNEXATION	4.9380 ACRES
THIRD ANNEXATION	143.5663 ACRES
FOURTH ANNEXATION	292.122 ACRES
FIFTH ANNEXATION	182.856 ACRES
SIXTH ANNEXATION	127.44 ACRES
SEVENTH ANNEXATION	0.6267 ACRES
REVISED FBCMUD 58 ACREAGE	1,378.0002 ACRES

This map or plot was prepared under 22 Texas Annotated Code § 863.21 and reflects the assembly of instruments of record to describe and show the political boundary limits of the Fort Bend County Municipal Utility District No. 58, and is not to be used to convey or establish interests in real property except those rights and interests implied or established by the creation or reconfiguration of the boundary of the political subdivision for which it was prepared.
Dated this 8th day of August, 2012.



ALAN C. BENTLEY RPLS NO. 2055
BCE, INC.
10777 WESTHEIMER, SUITE 400
HOUSTON, TEXAS 77042
TELEPHONE: (281) 558-8700

BCE BONE, INC.
10777 Westheimer, Suite 400, Houston, TX 77042
Tel: 281-558-8700 • www.bceinc.com
TCELS Licensed Surveying Firm No. 10106500

**FORT BEND COUNTY M.U.D. NO. 58
REVISED DISTRICT BOUNDARY MAP OF
1,377.3735 ACRES SITUATED IN THE
STEPHEN HOBERMAKER SURVEY, A-189,
ALEX PHILLIPS SURVEY, A-300,
J.H. ELY SURVEY, A-167,
MORRIS & CUMMINGS SURVEY, A-295,
AND THE T.ROBINSON SURVEY, A-311
FORT BEND COUNTY, TEXAS**

PARTY CHIEF: B.C.E. (ISSUE DATE: AUG 2004 / AUG 2007)
TECHNICIAN: L.C. SCALE: 1"=500'
R.P.L.S.: A.B. JOB NUMBER: 1169-00
DATE FILED: 8/10/2012

SHEET 1 OF 1

