

**Proposed Tract**  
**437.6585 Ac.**



3,000

Feet

1 inch = 3,000 feet



**Costello, Inc.**

Engineering & Surveying

Texas Board of Professional Engineers F-280

**FORT BEND COUNTY MUD NO. 229**  
**PROPOSED 437.6585 AC**

**VICINITY MAP**

BUSDEVO-LND-FB, 086

APR 2018

BY CJS

Fort Bend County Key Map: 524-J,K,N,P  
Zip Code: 77441

Lambert Tile: 4253  
FIRM Panel: 48157C0115L

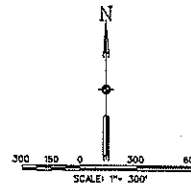

**GENERAL NOTES**

1. All bearings are based on the north line of a call 200.00-acre tract of land recorded in Clerk's File Number 201101940 of the O.R.F.B.C.
2. Abbreviations: F.B.C.D.R. - Fort Bend County Drainage District, District 229, of Fort Bend County, Texas; F.B.C.D.S. - Fort Bend County Drainage District, District 229, of Fort Bend County, Texas; F.B.C.D.S. - Fort Bend County Drainage District, District 229, of Fort Bend County, Texas.

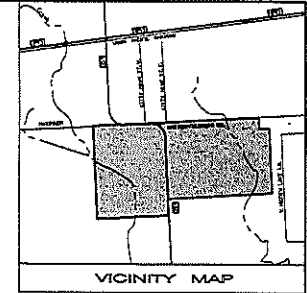

Executed, affirmed and acknowledged by the undersigned members of the Board of Directors of Municipal Utility District 229, of Fort Bend County, Texas, pursuant to Section 49.455 (c), Texas Water Code, as amended.

THE STATE OF TEXAS COUNTY OF  
 Before me, the undersigned, on this day personally appeared:

\_\_\_\_\_ known to me to be the persons whose names are subscribed above, and affirmed and acknowledged that they executed the same in the capacity therein stated.  
 Given under my hand and seal of office this \_\_\_\_ day of \_\_\_\_ 2018.

Notary Public in and for the State of Texas

THIS DOCUMENT WAS PREPARED UNDER THE GALV. RULES. DOES NOT REFLECT THE RESULTS OF AN ENVIRONMENTAL IMPACT STUDY AND IS NOT TO BE USED IN CONNECTION WITH ANY STATE OR FEDERAL PERMITTING OR REGULATORY PROCESS. ANY DECISIONS AND INTERESTS RELATED TO ENVIRONMENTAL IMPACT STUDIES ARE THE RESPONSIBILITY OF THE POLITICAL SUBDIVISION FOR WHICH IT WAS PREPARED.

*[Signature]*  
 LUTHER J. GALL  
 Notary Public



**FORT BEND COUNTY  
 MUNICIPAL UTILITY DISTRICT NO. 229  
 437.6585 ACRES**

ALL OF  
 A CALL 200.00 ACRES (TRACT D),  
 THE REMAINDER OF A  
 CALL 250.000 ACRES (TRACT B)  
 C.F. NO. 201013940  
 O.R.F.B.C., AND A PORTION OF  
 FM 359  
 VOLUME 243, PAGE 137 AND  
 VOLUME 243, PG 261 BOTH OF  
 THE F.B.C.D.R.

**JOHN FOSTER 2-1/2 LEAGUE, A-26  
 FORT BEND COUNTY, TEXAS**



**Costello** ENGINEERING AND SURVEYING  
 9900 RICHMOND AVENUE SUITE 406  
 HOUSTON, TEXAS 77036  
 281-419-1100  
 11111 FORT MEADE ROAD  
 HOUSTON, TEXAS 77060  
 281-419-1100

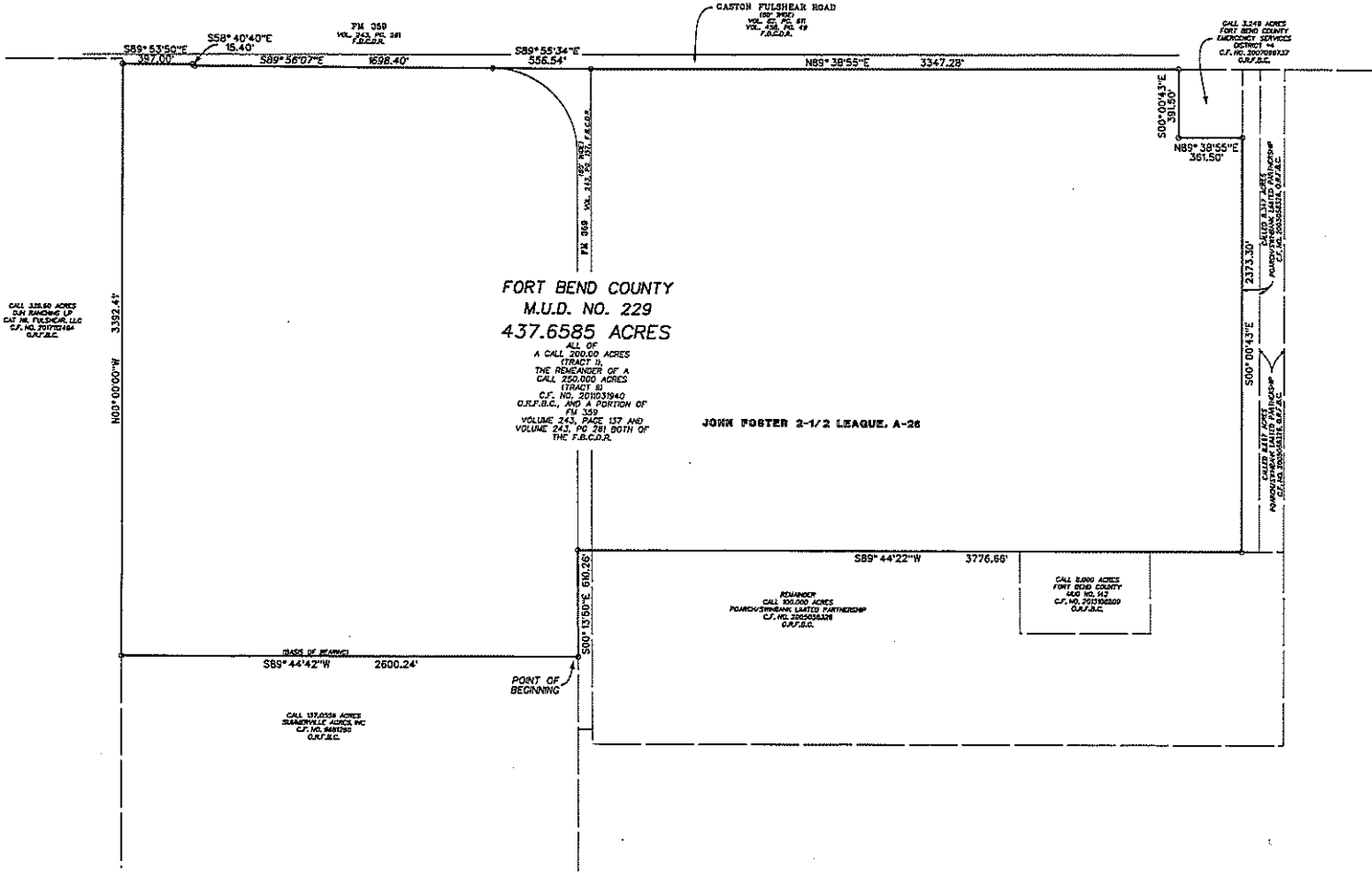

**FORT BEND COUNTY  
 M.U.D. NO. 229  
 437.6585 ACRES**

**JOHN FOSTER 2-1/2 LEAGUE, A-26**

ALL OF  
 A CALL 200.00 ACRES  
 (TRACT D),  
 THE REMAINDER OF A  
 CALL 250.000 ACRES  
 (TRACT B)  
 C.F. NO. 201013940  
 O.R.F.B.C., AND A PORTION OF  
 FM 359  
 VOLUME 243, PAGE 137 AND  
 VOLUME 243, PG 261 BOTH OF  
 THE F.B.C.D.R.

REMANIP  
 CALL 100.000 ACRES  
 FORT BEND COUNTY  
 C.F. NO. 200500000  
 O.R.F.B.C.

CALL 2000 ACRES  
 FORT BEND COUNTY  
 C.F. NO. 201013940  
 O.R.F.B.C.

CALL 173,000 ACRES  
 SAN ANTONIO COUNTY  
 C.F. NO. 201013940  
 O.R.F.B.C.

CALL 358.60 ACRES  
 SAN ANTONIO COUNTY  
 C.F. NO. 201013940  
 O.R.F.B.C.

CASTON PUMPHOUSE ROAD  
 (FM 359)  
 VOL. 262, PG. 281  
 F.B.C.D.R.

CALL 3,248 ACRES  
 FORT BEND COUNTY  
 C.F. NO. 200708127  
 O.R.F.B.C.

FM 359 VOL. 214, PG. 117, F.B.C.D.R.

CALL 1,100 ACRES  
 FORT BEND COUNTY  
 C.F. NO. 200708127  
 O.R.F.B.C.

POINT OF BEGINNING

