



-  EXISTING FBCMD 134 B
-  ANNEXATION TRACT

**ACREAGE SUMMARY**

EXISTING MUD 134 B	1118.262 ACRES
PROPOSED ANNEXATION TRACT	+2.398 ACRES
<b>TOTAL</b>	<b>1120.660 ACRES</b>

**VICINITY MAP FOR  
FORT BEND COUNTY  
MUNICIPAL UTILITY DISTRICT  
NO. 134 "B"**  
MARCH 2018 JOB NO. 2883-0001

**LJA Surveying, Inc.** 

2929 Briarpark Drive Phone 713.953.5200  
 Suite 175 Fax 713.953.5026  
 Houston, Texas 77042 T.B.P.L.S. Firm No. 10194382

CURVE TABLE						
Curve	Radius	Tangent	Chord	Δ/2	Delta	Chord Bearing
1	1000.00	30.00	60.00	90.00	01°43'11"	S21°47'31"E
2	1000.00	81.00	162.00	180.00	01°43'11"	S21°47'31"E
3	1000.00	153.00	306.00	360.00	01°43'11"	S21°47'31"E
4	1000.00	225.00	450.00	540.00	01°43'11"	S21°47'31"E
5	1000.00	297.00	594.00	720.00	01°43'11"	S21°47'31"E
6	1000.00	369.00	738.00	900.00	01°43'11"	S21°47'31"E
7	1000.00	441.00	882.00	1080.00	01°43'11"	S21°47'31"E
8	1000.00	513.00	1026.00	1260.00	01°43'11"	S21°47'31"E
9	1000.00	585.00	1170.00	1440.00	01°43'11"	S21°47'31"E
10	1000.00	657.00	1314.00	1620.00	01°43'11"	S21°47'31"E

LINE TABLE		
Line	Bearing	Distance
1	N87°02'53"E	147.43
2	N87°22'16"E	203.45
3	N87°10'53"E	359.45
4	S47°37'59"W	35.50
5	S22°48'33"W	13.31
6	N19°02'27"W	129.47
7	N31°12'35"W	341.11
8	N48°21'08"W	216.37
9	N70°58'52"W	336.11
10	N82°18'42"W	381.92
11	S19°07'01"W	300.39
12	S4°42'29"W	673.50
13	N48°21'08"W	216.37
14	S19°44'15"E	126.33
15	S42°08'39"E	182.80
16	N48°21'08"W	216.37
17	N16°07'19"E	108.50
18	N68°05'37"W	243.31
19	N18°17'11"W	250.31
20	N68°05'37"W	243.31
21	N68°05'37"W	243.31
22	N17°31'34"W	116.93
23	N37°57'10"E	148.43
24	S16°27'23"E	78.30
25	S49°49'05"E	423.50
26	S27°17'31"E	118.49
27	N48°21'08"W	418.37
28	S17°28'33"E	28.84
29	S17°28'33"E	28.84
30	S17°28'33"E	28.84
31	N23°17'18"W	341.84
32	S55°48'05"W	231.18
33	S55°48'05"W	231.18
34	N17°08'33"W	508.72
35	N18°17'11"W	250.31
36	N18°17'11"W	250.31
37	S17°28'33"E	404.53
38	S17°28'33"E	404.53
39	S17°28'33"E	404.53

LINE TABLE		
Line	Bearing	Distance
40	S68°22'06"E	30.00
41	S22°48'33"W	13.31
42	S04°42'29"W	673.50
43	S04°42'29"W	673.50
44	S04°42'29"W	673.50
45	S12°27'19"W	93.42
46	S39°12'49"W	192.00
47	S14°48'29"E	152.91
48	S24°53'23"W	122.57
49	S14°48'29"E	152.91
50	S17°28'33"E	231.18
51	S17°28'33"E	231.18
52	S17°28'33"E	231.18
53	S17°28'33"E	231.18
54	S17°28'33"E	231.18
55	S17°28'33"E	231.18
56	S17°28'33"E	231.18
57	S17°28'33"E	231.18
58	S17°28'33"E	231.18
59	S17°28'33"E	231.18
60	S17°28'33"E	231.18
61	S17°28'33"E	231.18
62	S17°28'33"E	231.18
63	S17°28'33"E	231.18
64	S17°28'33"E	231.18
65	S17°28'33"E	231.18
66	S17°28'33"E	231.18
67	S17°28'33"E	231.18
68	S17°28'33"E	231.18
69	S17°28'33"E	231.18
70	S17°28'33"E	231.18
71	S17°28'33"E	231.18
72	S17°28'33"E	231.18
73	S17°28'33"E	231.18
74	S17°28'33"E	231.18
75	S17°28'33"E	231.18
76	S17°28'33"E	231.18
77	S17°28'33"E	231.18
78	S17°28'33"E	231.18
79	S17°28'33"E	231.18
80	S17°28'33"E	231.18

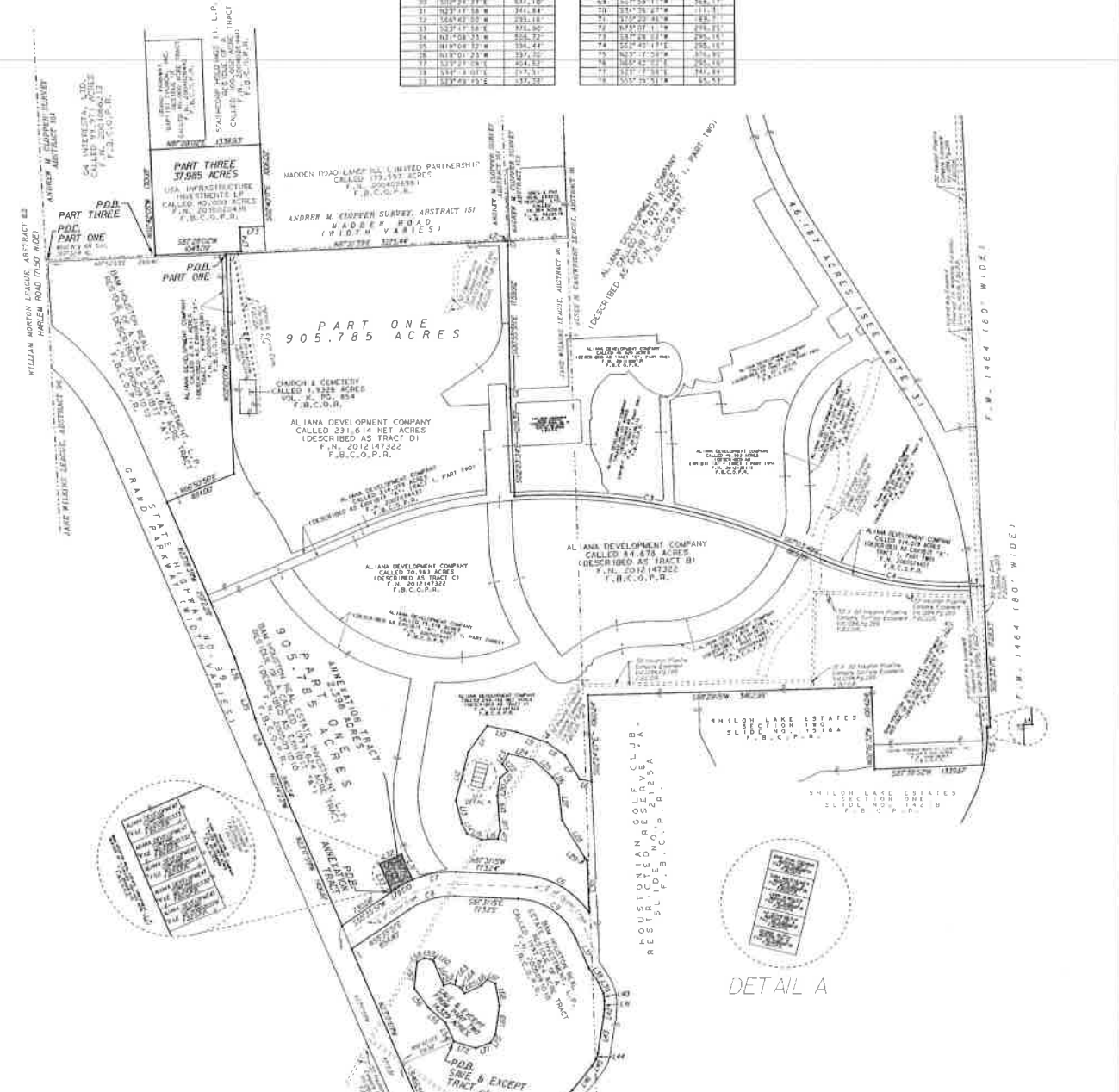

**NOTES:**  
 1. All bearings referenced to the Texas Coordinate System, South Central Zone, NAD 83, 1993 Adjustment.  
 2. This document was prepared under 22 TAC 683.01, does not reflect the results of an on-the-ground survey, and is not to be used to convey or establish interests in real property except those rights and interests implied or established by the creation or reconfiguration of the boundary of the political subdivision for which it was prepared.

**ACREAGE SUMMARY**  
 PART TWO 188.821 ACRES  
 SAVE & EXCEPT 14.329 ACRES  
 TOTAL 174.492 ACRES

**ACREAGE SUMMARY**  
 EXISTING PART ONE 905.785 ACRES  
 EXISTING PART TWO 174.492 ACRES  
 EXISTING PART THREE 37.985 ACRES  
 ANNEXATION TRACT -2.398 ACRES  
 TOTAL 1120.660 ACRES



**ANNEXATION MAP FOR FORT BEND COUNTY MUNICIPAL UTILITY DISTRICT NO. 134 "B" 1,120.660 ACRES**  
 LOCATED IN THE JANE WILKINS LEAGUE, A-96 & JESSE H. CARTWRIGHT LEAGUE, A-16 ANDREW M. CLOPPER SURVEY, A-151 FORT BEND COUNTY, TEXAS

MARCH 2018 JOB NO. 2883-0031

**LJA Surveying, Inc.**  
 2929 Briarpark Drive Suite 175 Houston, Texas 77042 Phone 713.953.5200 Fax 713.953.5026 T.B.P.L.S. Firm No. 10194382