

Subject: Non-acceptance of Border Street from the South Sam Houston Parkway West feeder road north to the southern boundary of Parker Gardens Subdivision, plus conveyance to the City of right-of-way for a cul-de-sac at the southern proposed terminus of Border Street, all located within the Allison-Richey Gulf Coast Homes Company Subdivision Section M, out of the Mary C. Bulrice Survey, A-128. Parcels SY18-016 and AY18-044

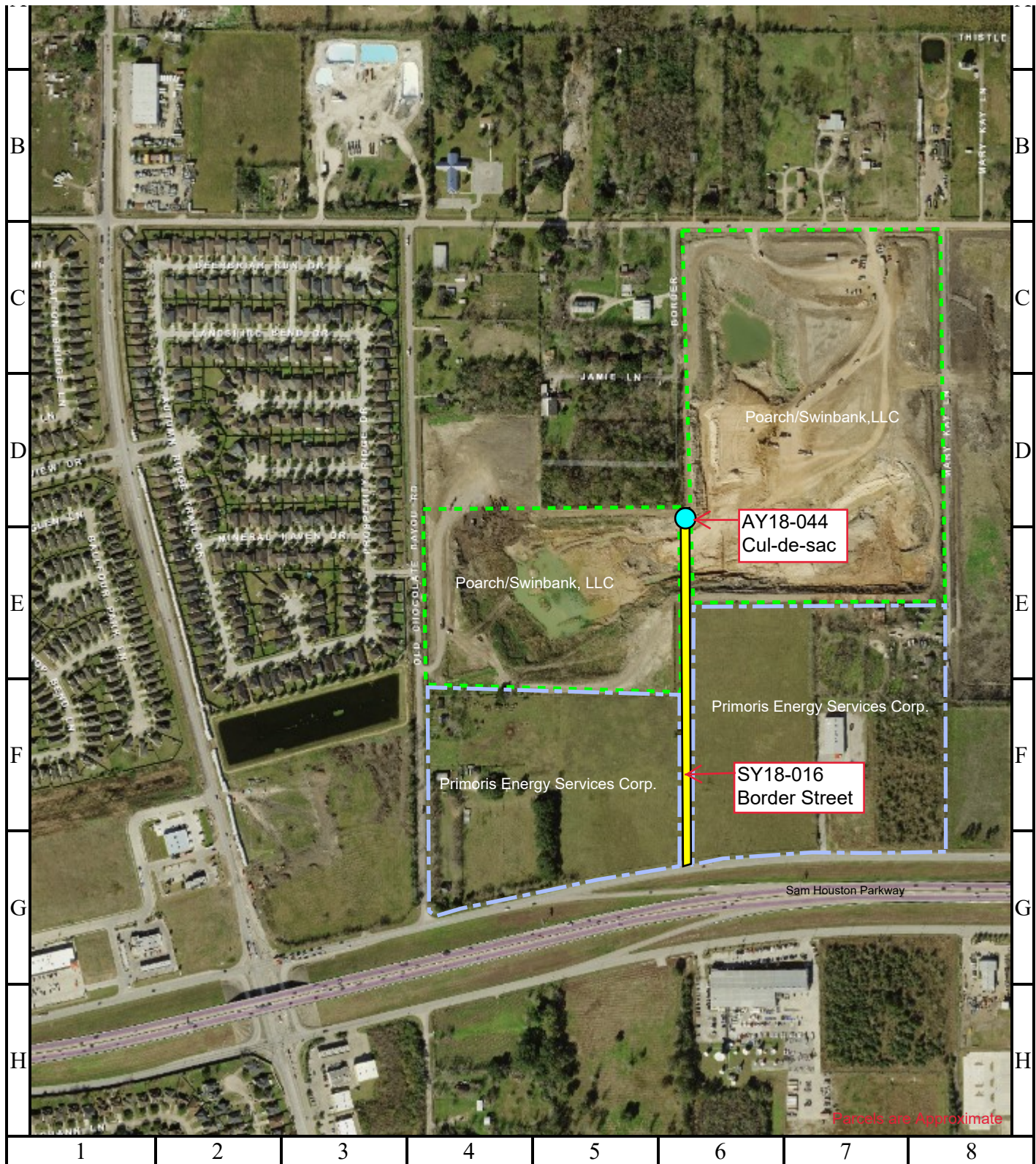

1 inch = 196
feet

CITY OF HOUSTON
Department of Public Works and Engineering
Geographic Information & Management System (GIMS)

DISCLAIMER: THIS MAP REPRESENTS THE BEST INFORMATION AVAILABLE
TO THE CITY.
THE CITY DOES NOT WARRANT ITS ACCURACY OR COMPLETENESS.
FIELD VERIFICATIONS SHOULD BE DONE AS NECESSARY.

