

TRACT ONE
3.5843 ACRES
CALLED 3.5589 ACRES
H.C.C.F. No. X036203

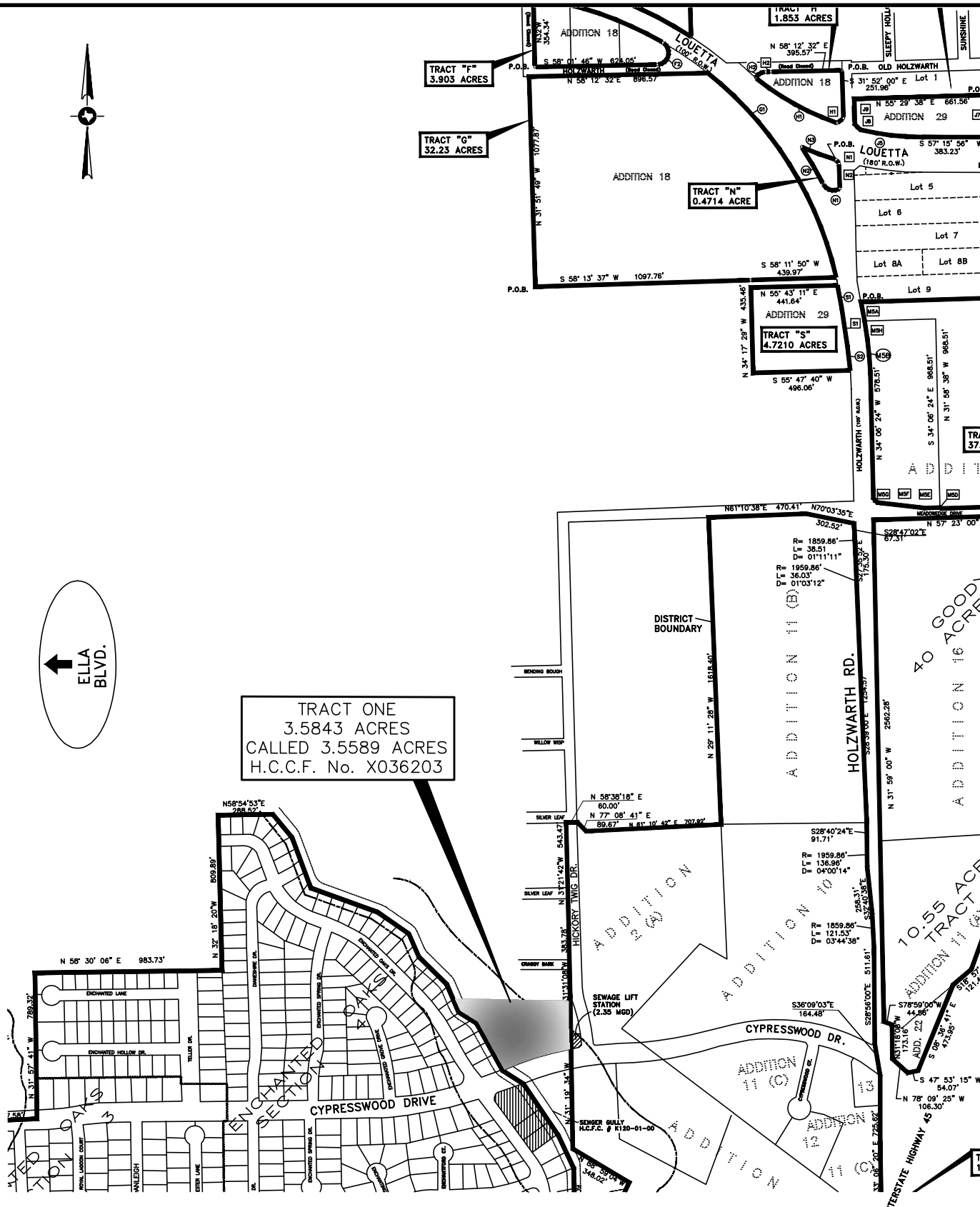

— DISTRICT BOUNDARY
 [Shaded Area] 3.5589 ACRES ANNEXATION TRACT

PROPOSED ANNEXATION FOR
 HARRIS COUNTY WATER CONTROL
 AND IMPROVEMENT
 DISTRICT 110

LANGFORD ENGINEERING INC.
 Consulting Engineers
 TYPE FIRM #449
 1080 W. Sam Houston Pkwy N. Ste 200
 Houston, Texas 77043-5014
 Ph. 713-461-3530 Fax 713-932-7505

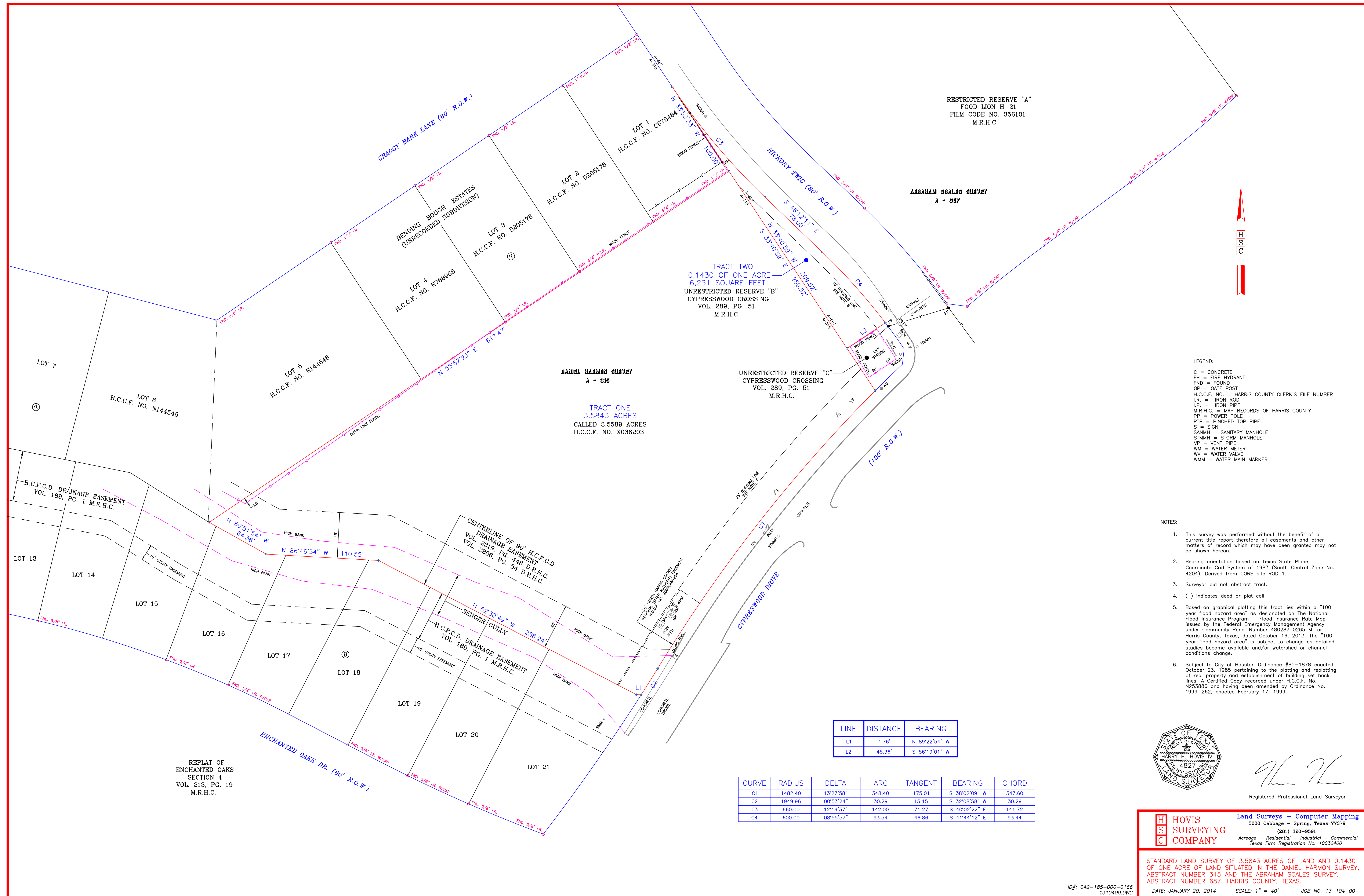

RESTRICTED RESERVE "A"
 FOOD LION H-21
 FILM CODE NO. 356101
 M.R.H.C.

ABRAHAM SCALES SURVEY
 A - 337

DANIEL HARMON SURVEY
 A - 315

TRACT TWO
 0.1430 OF ONE ACRE
 6,231 SQUARE FEET
 UNRESTRICTED RESERVE "B"
 CYPRESSWOOD CROSSING
 VOL. 289, PG. 51
 M.R.H.C.

TRACT ONE
 3.5843 ACRES
 CALLED 3.5589 ACRES
 H.C.C.F. NO. X036203

UNRESTRICTED RESERVE "C"
 CYPRESSWOOD CROSSING
 VOL. 289, PG. 51
 M.R.H.C.

- LEGEND:
- C = CONCRETE
 - FH = FIRE HYDRANT
 - FND = FOUND
 - GP = GATE POST
 - H.C.C.F. NO. = HARRIS COUNTY CLERK'S FILE NUMBER
 - LR = IRON ROD
 - I.P. = IRON PIPE
 - M.R.H.C. = MAP RECORDS OF HARRIS COUNTY
 - PP = POWER POLE
 - P.T.P. = PINCHED TOP PIPE
 - S = SIGN
 - SANMH = SANITARY MANHOLE
 - STMMH = STORM MANHOLE
 - VP = VENT PIPE
 - WM = WATER METER
 - WV = WATER VALVE
 - WMM = WATER MAIN MARKER

- NOTES:
1. This survey was performed without the benefit of a current title report therefore all easements and other matters of record which may have been granted may not be shown hereon.
 2. Bearing orientation based on Texas State Plane Coordinate Grid System of 1983 (South Central Zone No. 4204), Derived from CORS site ROD 1.
 3. Surveyor did not abstract tract.
 4. () indicates deed or plat call.
 5. Based on graphical plotting this tract lies within a "100 year flood hazard area" as designated on The National Flood Insurance Program - Flood Insurance Rate Map issued by the Federal Emergency Management Agency under Community Panel Number 480287 0265 M for Harris County, Texas, dated October 16, 2013. The "100 year flood hazard area" is subject to change as detailed studies become available and/or watershed or channel conditions change.
 6. Subject to City of Houston Ordinance #85-1878 enacted October 23, 1985 pertaining to the platting and replating of real property and establishment of building set back lines. A Certified Copy recorded under H.C.C.F. No. N253886 and having been amended by Ordinance No. 1999-262, enacted February 17, 1999.

LINE	DISTANCE	BEARING
L1	4.76'	N 89°22'54" W
L2	45.36'	S 56°19'01" W

CURVE	RADIUS	DELTA	ARC	TANGENT	BEARING	CHORD
C1	1482.40	13°27'58"	348.40	175.01	S 38°02'09" W	347.60
C2	1949.96	00°53'24"	30.29	15.15	S 32°08'58" W	30.29
C3	660.00	12°19'37"	142.00	71.27	S 40°02'22" E	141.72
C4	600.00	08°55'57"	93.54	46.86	S 41°44'12" E	93.44

REPLAT OF
 ENCHANTED OAKS
 SECTION 4
 VOL. 213, PG. 19
 M.R.H.C.

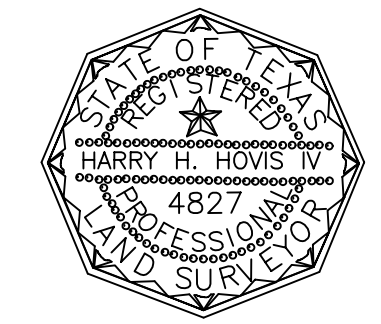

Registered Professional Land Surveyor

H HOVIS
S SURVEYING
C COMPANY

Land Surveys - Computer Mapping
 5000 Cabbage - Spring, Texas 77379
 (281) 320-9591
 Acreage - Residential - Industrial - Commercial
 Texas Firm Registration No. 10030400

STANDARD LAND SURVEY OF 3.5843 ACRES OF LAND AND 0.1430 OF ONE ACRE OF LAND SITUATED IN THE DANIEL HARMON SURVEY, ABSTRACT NUMBER 315 AND THE ABRAHAM SCALES SURVEY, ABSTRACT NUMBER 687, HARRIS COUNTY, TEXAS.