

JONES | CARTER

COTTON SURVEYING DIVISION

Texas Board of Professional Land Surveying Registration No. 10046106
8701 New Trails Drive, Suite 200 • The Woodlands, Texas 77381
281.363.4039

**VICINITY MAP
OF
FORT BEND COUNTY MUD 142
OCTOBER 2017**

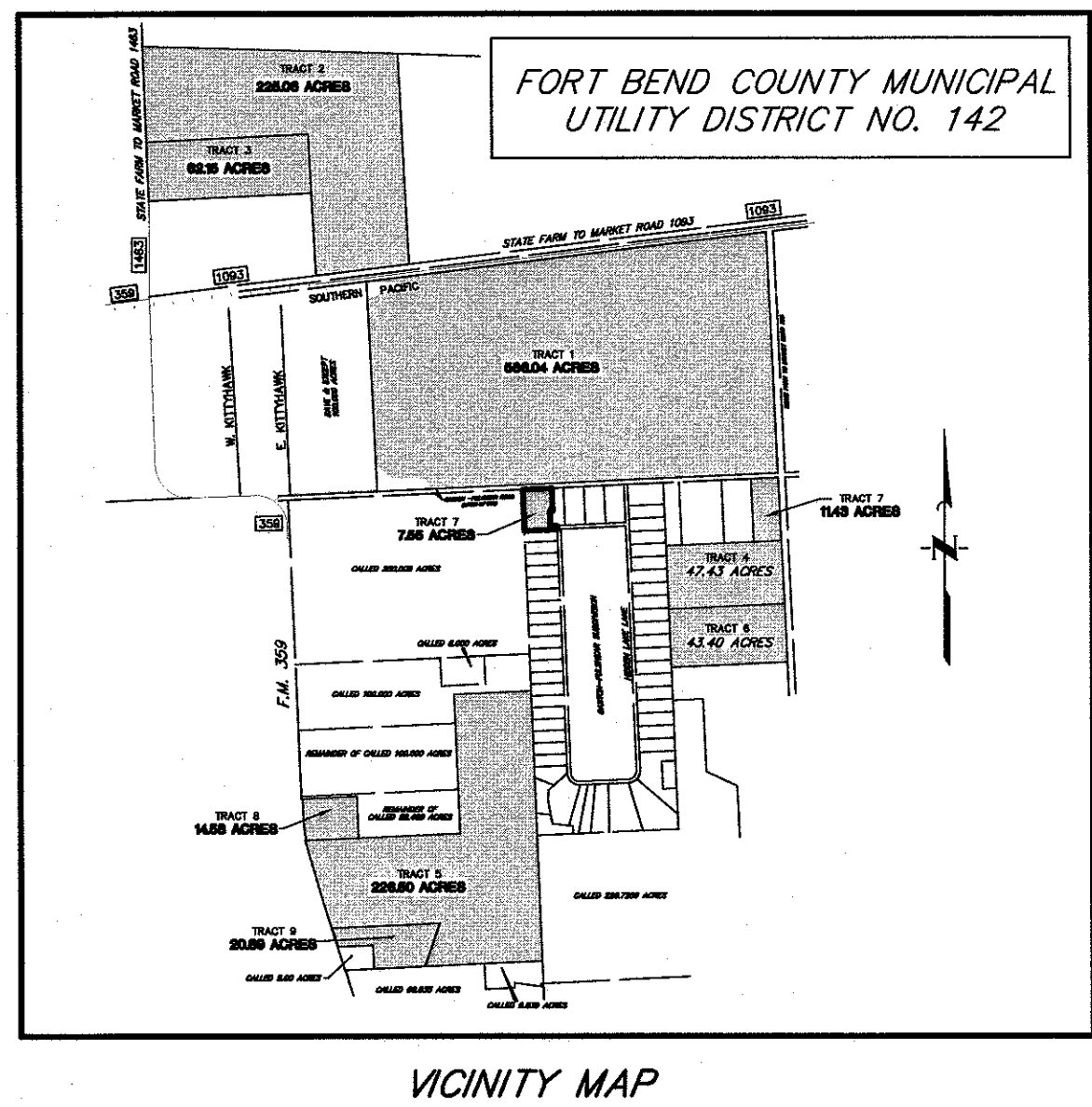

VICINITY MAP

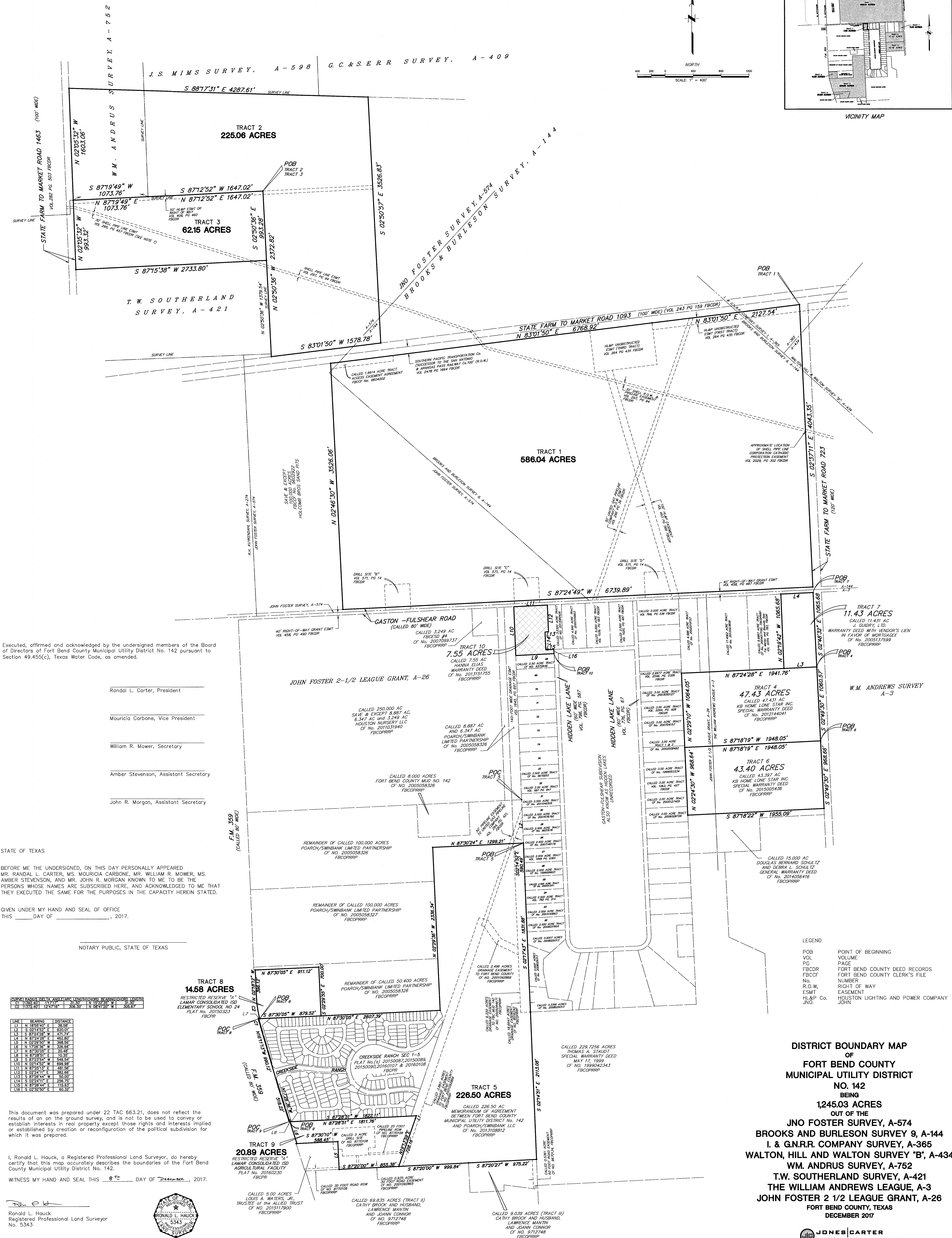
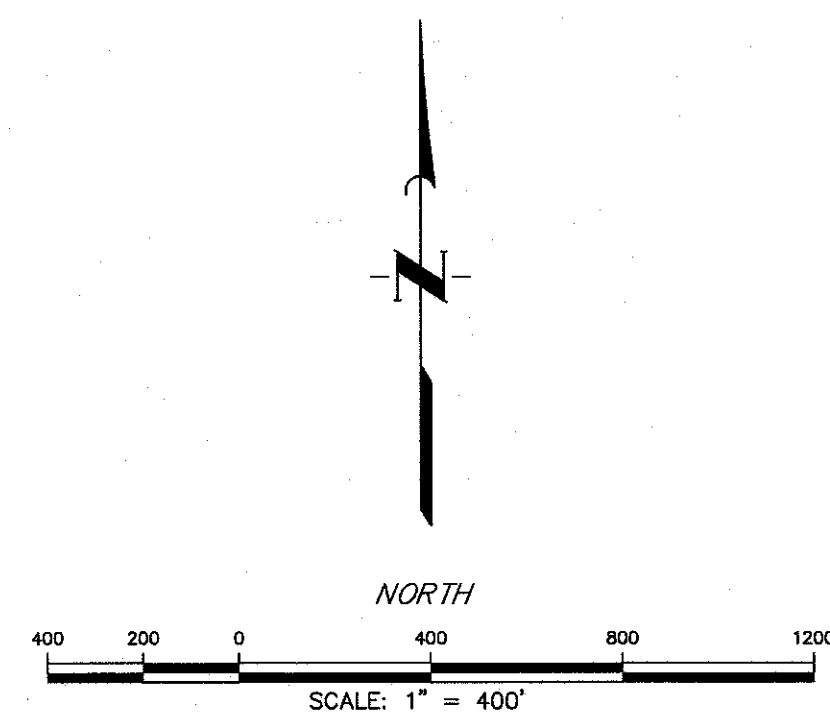

Executed, affirmed and acknowledged by the undersigned members of the Board of Directors of Fort Bend County Municipal Utility District No. 142 pursuant to Section 49.455(c), Texas Water Code, as amended.

Randal L. Carter, President
Mouricia Carbone, Vice President
William R. Mower, Secretary
Amber Stevenson, Assistant Secretary
John R. Morgan, Assistant Secretary

STATE OF TEXAS

BEFORE ME THE UNDERSIGNED, ON THIS DAY PERSONALLY APPEARED MR. RANDAL L. CARTER, MS. MOURICIA CARBONE, MR. WILLIAM R. MOWER, MS. AMBER STEVENSON, AND MR. JOHN R. MORGAN KNOWN TO ME TO BE THE PERSONS WHOSE NAMES ARE SUBSCRIBED HERE, AND ACKNOWLEDGED TO ME THAT THEY EXECUTED THE SAME FOR THE PURPOSES IN THE CAPACITY HEREIN STATED.

GIVEN UNDER MY HAND AND SEAL OF OFFICE THIS ____ DAY OF ____, 2017.

NOTARY PUBLIC, STATE OF TEXAS

| LINE | BEARING | DISTANCE |
|------|---------------|----------|
| 1 | N 18°52'40" E | 38.50 |
| 2 | S 02°14'52" E | 620.01 |
| 3 | S 87°24'28" W | 271.74 |
| 4 | N 87°24'28" E | 462.60 |
| 5 | N 02°28'50" W | 368.58 |
| 6 | N 17°28'36" W | 338.68 |
| 7 | N 87°30'05" E | 20.48 |
| 8 | N 87°30'05" E | 10.32 |
| 9 | S 87°23'54" W | 548.54 |
| 10 | N 02°14'52" E | 698.98 |
| 11 | N 87°25'13" E | 481.56 |
| 12 | S 02°24'11" E | 362.66 |
| 13 | S 87°24'44" W | 50.00 |
| 14 | S 02°24'11" E | 256.75 |
| 15 | N 87°24'44" E | 115.33 |
| 16 | S 02°24'50" E | 80.32 |

This document was prepared under 22 TAC 663.21, does not reflect the results of an on the ground survey, and is not to be used to convey or establish interests in real property except those rights and interests implied or established by creation or reconfiguration of the political subdivision for which it was prepared.

I, Ronald L. Hauck, a Registered Professional Land Surveyor, do hereby certify that this map accurately describes the boundaries of the Fort Bend County Municipal Utility District No. 142.

WITNESS MY HAND AND SEAL THIS 8TH DAY OF December, 2017.

Ronald L. Hauck
Registered Professional Land Surveyor
No. 5343



DISTRICT BOUNDARY MAP
OF
FORT BEND COUNTY
MUNICIPAL UTILITY DISTRICT
NO. 142
BEING

1,245.03 ACRES
OUT OF THE
JNO FOSTER SURVEY, A-574
BROOKS AND BURLESON SURVEY 9, A-144
I. & G.N.R.R. COMPANY SURVEY, A-365
WALTON, HILL AND WALTON SURVEY 'B', A-434
WM. ANDRUS SURVEY, A-752
T.W. SOUTHERLAND SURVEY, A-421
THE WILLIAM ANDREWS LEAGUE, A-3
JOHN FOSTER 2 1/2 LEAGUE GRANT, A-26
FORT BEND COUNTY, TEXAS
DECEMBER 2017

JONES | CARTER
Texas Board of Professional Land Surveying Registration No. 10046106
Texas Board of Professional Engineering Registration No. 7439
400 West Loop West, Suite 200, Houston, Texas 77027-3820-0001