SUBJECT: Request for a motion declining the acceptance of, rejecting, and refusing the dedication of a portion of an unnamed right-of-way, from US 290 west ±800 feet, located within Hahl's Suburban Farms Subdivision G, out of the Joseph Bays and Richard Rowles Surveys. **Parcel SY17-052**

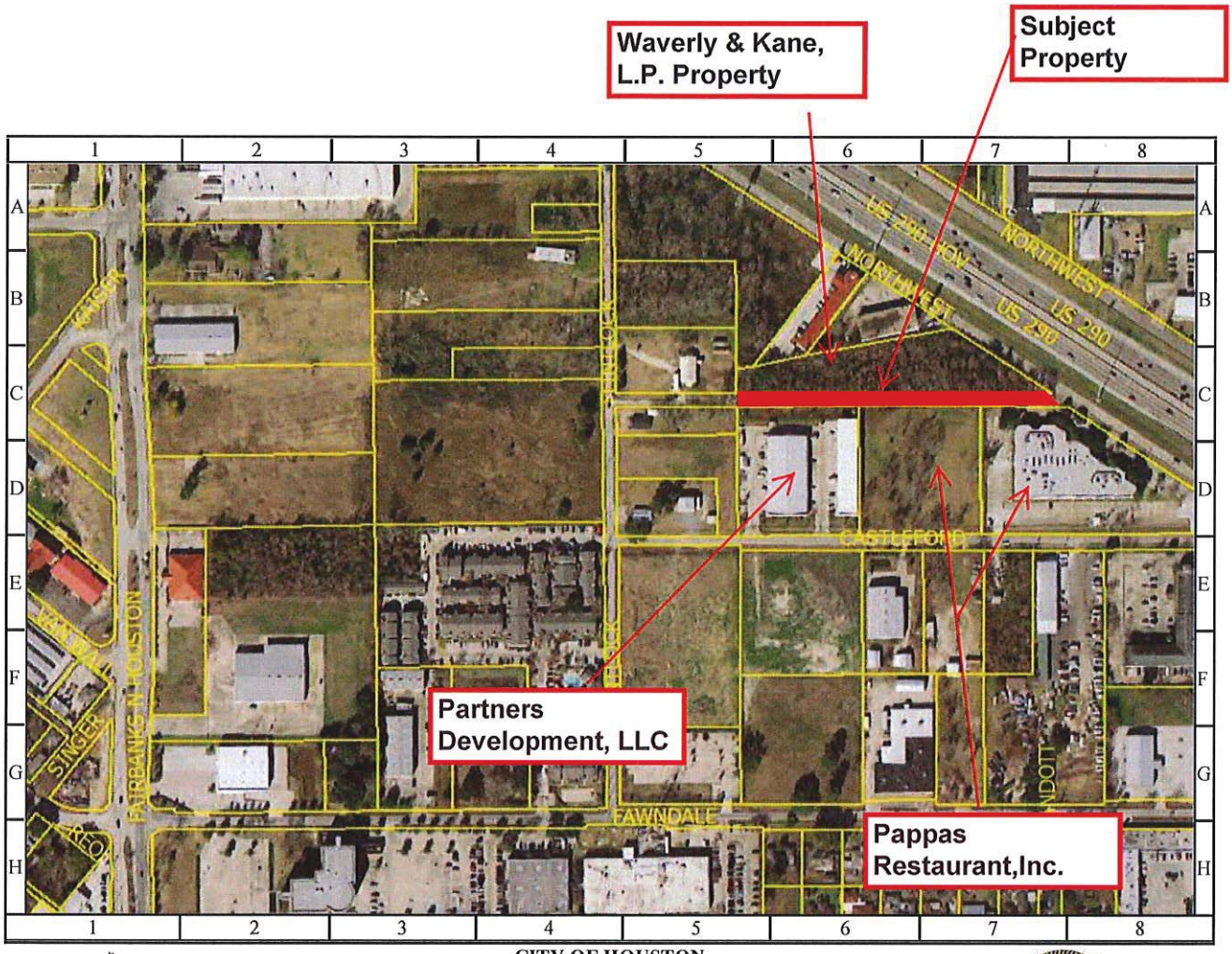

1 inch = 105 feet

CITY OF HOUSTON
Department of Public Works and Engineering
Geographic Information & Management System (GIMS)

DISCLAIMER: THIS MAP REPRESENTS THE BEST INFORMATION AVAILABLE TO THE CITY. THE CITY DOES NOT WARRANT ITS ACCURACY OR COMPLETENESS. FIELD VERIFICATIONS SHOULD BE DONE AS NECESSARY.