

PARCEL MAP - Parcels SY14-086A, SY14-086B, SY14-086C, AY15-051, and KY15-073

Abandonment and sale of a 10-foot-wide water line easement and two prescriptive sanitary sewer easements, in exchange for conveyance of a ±375-square-foot water meter easement, and conveyance to the City of a 60-foot-wide right-of-way easement for the extension of West Main Street, from Loretto Drive to Yupon Street; all located within the 1410 Richmond Avenue Subdivision and/or Block B of the Re-Subdivision of Shively Carlson Addition, out of the Obedience Smith Survey, Abstract 696.

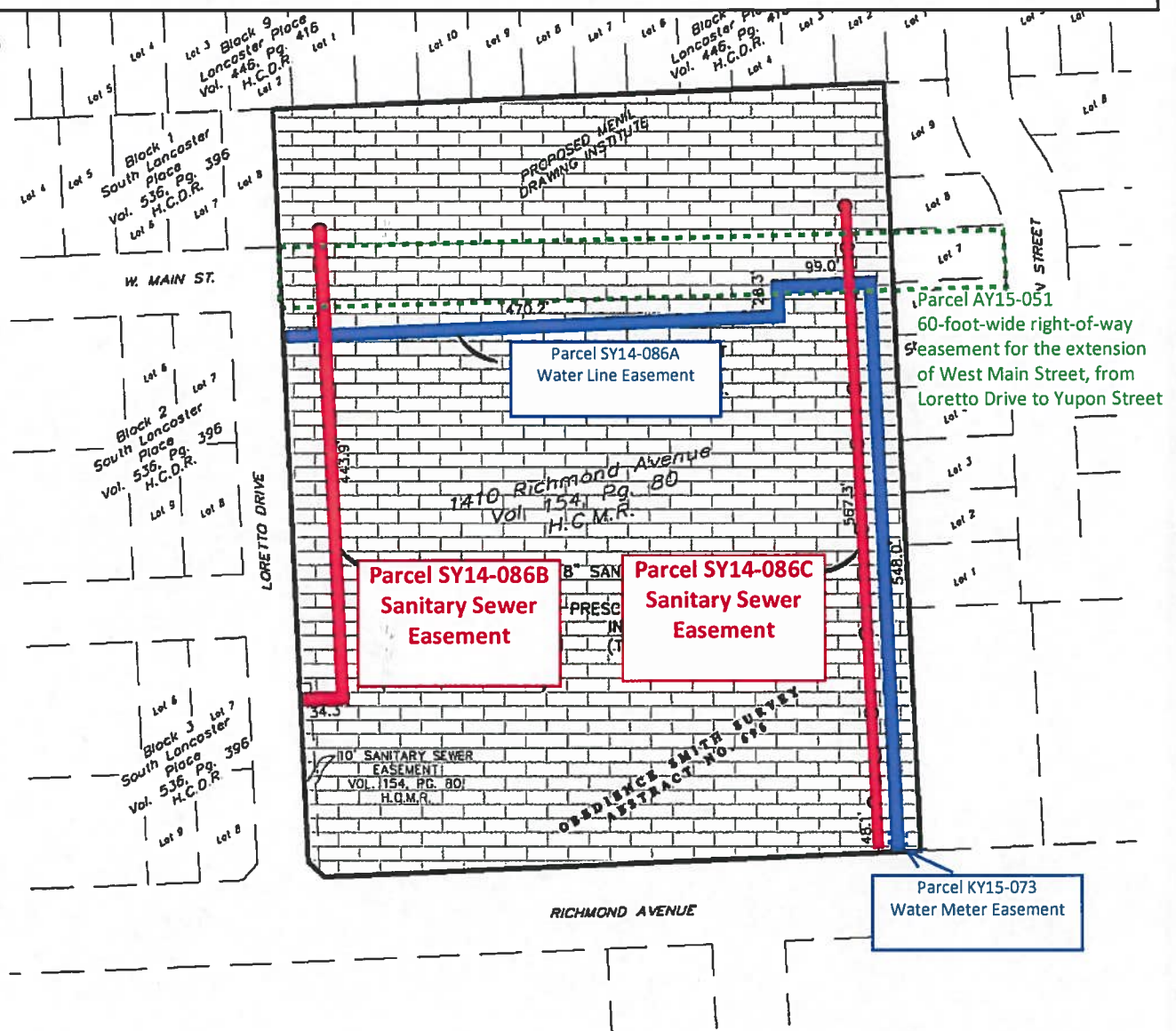

Council District Map
 Abandonment and sale of a 10-foot-wide water line easement and two prescriptive sanitary sewer easements, in exchange for conveyance of a ±375-square-foot water meter easement and conveyance to the City of a 60-foot-wide right-of-way easement for the extension of West Main Street, from Loretto Drive to Yupon Street; all located within the 1410 Richmond Avenue Subdivision and/or Block B of the Re-Subdivision of Shively Carlson Addition, out of the Obedience Smith Survey, Abstract 696. **Parcels SY14-086A, SY14-086B, SY14-086C, AY15-051, and KY15-073**

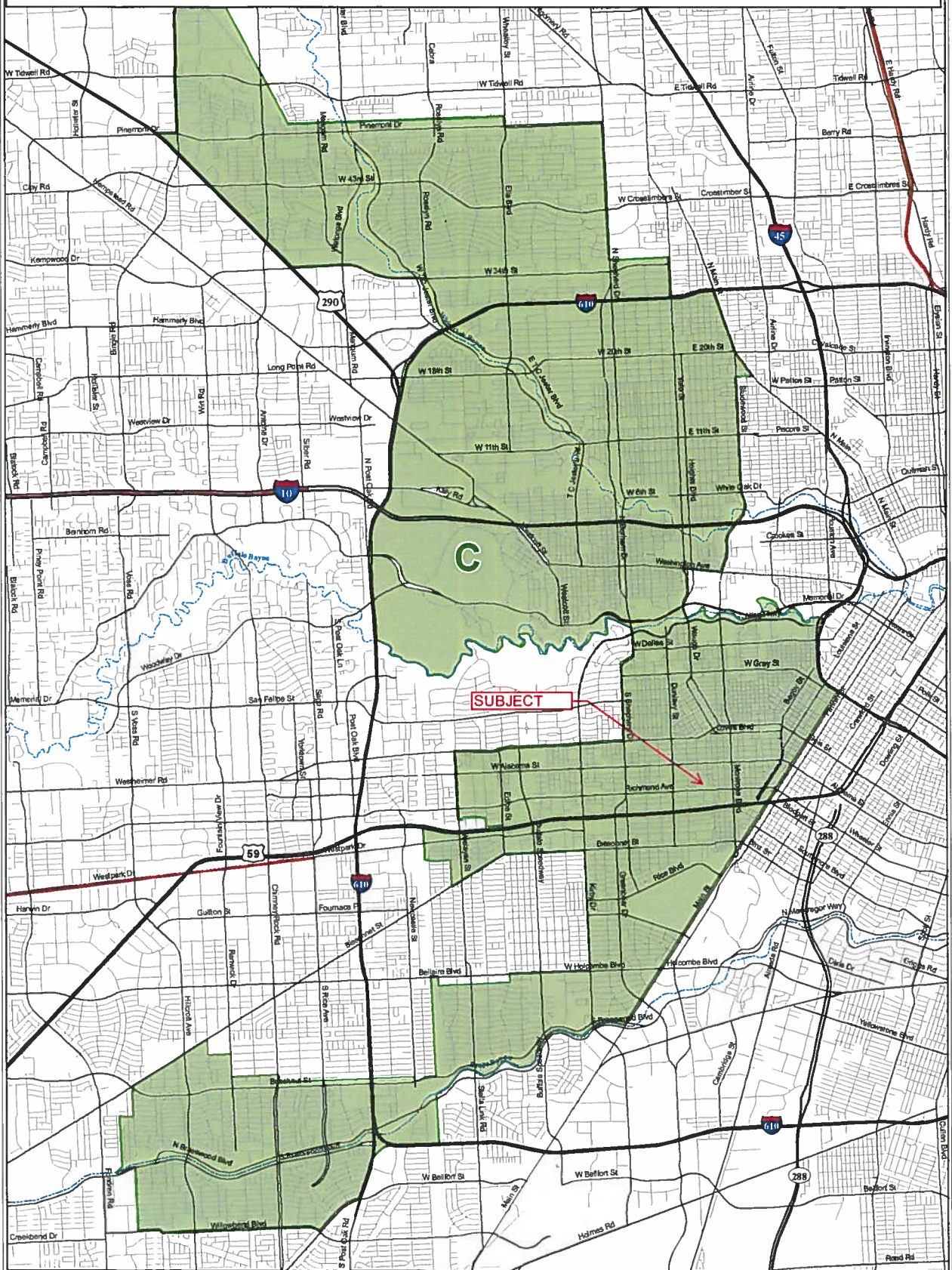

Legend

-  Waterway
-  District C

**City of Houston
 Council District C
 Ellen Cohen**



Source: COHGIS Database
 Date: January 2014
 Reference: pj17375_C

This map is made available for reference purposes only and should not be substituted for a survey product. The City of Houston will not accept liability of any kind in conjunction with its use.



**PLANNING &
 DEVELOPMENT
 DEPARTMENT**