

Parcel Map SY14-114A, SY14-114B, SY14-114C, and AY16-017

Abandonment and sale of: 1) Bettina Court, from Kimberley Lane north to Barryknoll Drive; 2) Strey Lane, from Kimberly Lane north to Barryknoll Lane; and 3) Kimberley Lane, from the east property line of the Harris County Flood Control District drainage easement west to the east property line of Tract 3; 4) 20-foot-wide alley, from Strey Lane east to its terminus, all located in the Memorial City Subdivision Section 3, out of the Isaac Bunker Survey, A-121.

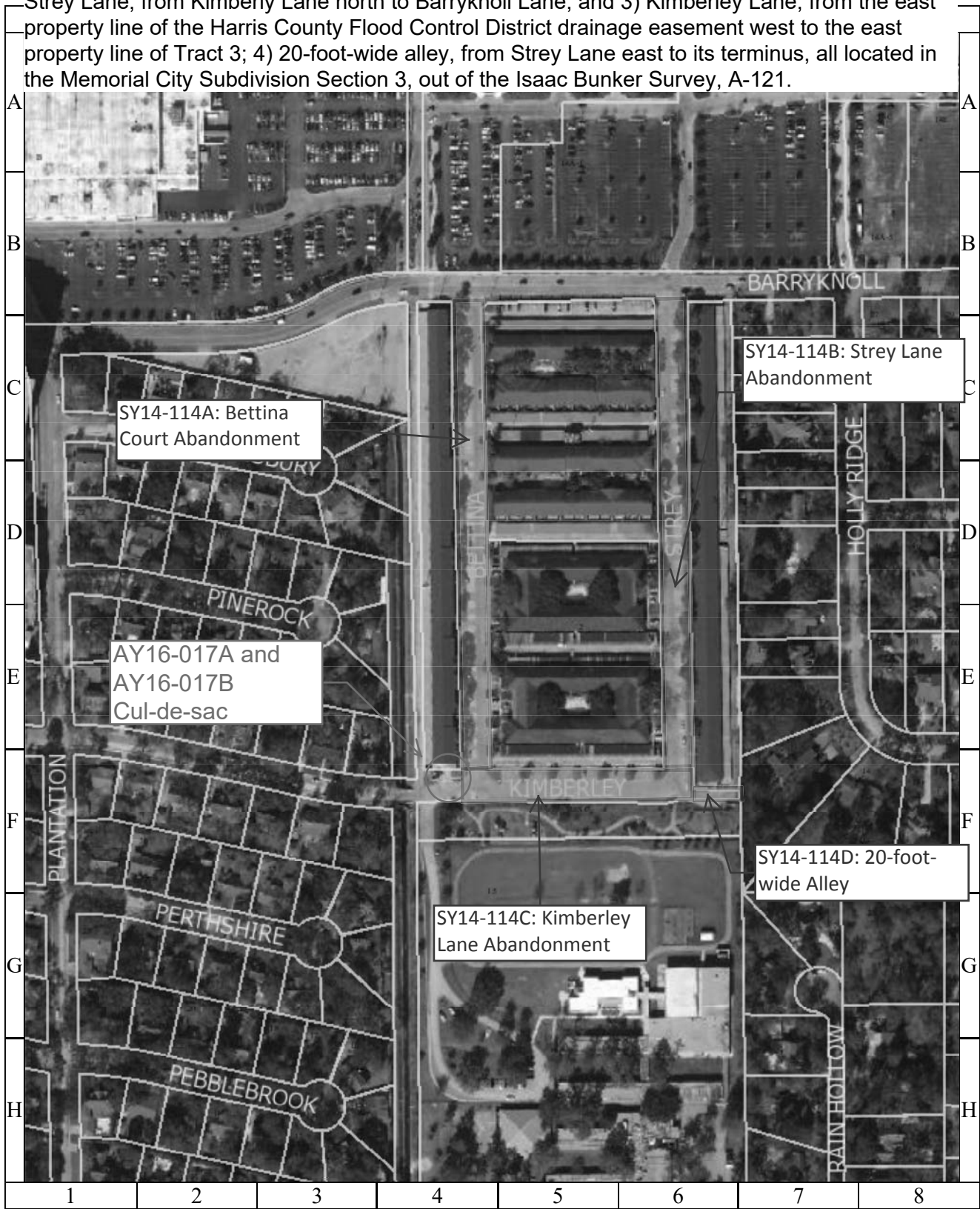

1 inch = 89 feet

CITY OF HOUSTON
 Department of Public Works and Engineering
 Geographic Information & Management System (GIMS)



DISCLAIMER: THIS MAP REPRESENTS THE BEST INFORMATION AVAILABLE TO THE CITY.
 THE CITY DOES NOT WARRANT ITS ACCURACY OR COMPLETENESS.