

Abandonment and sale of ±6,897 square feet of Town and Country Boulevard, in exchange for conveyance to the City of ±8,984 square feet of right-of-way for reconstruction of Town and Country Boulevard, both out of the George Bellows Survey, A-3. **Parcels SY15-148 and AY15-195**

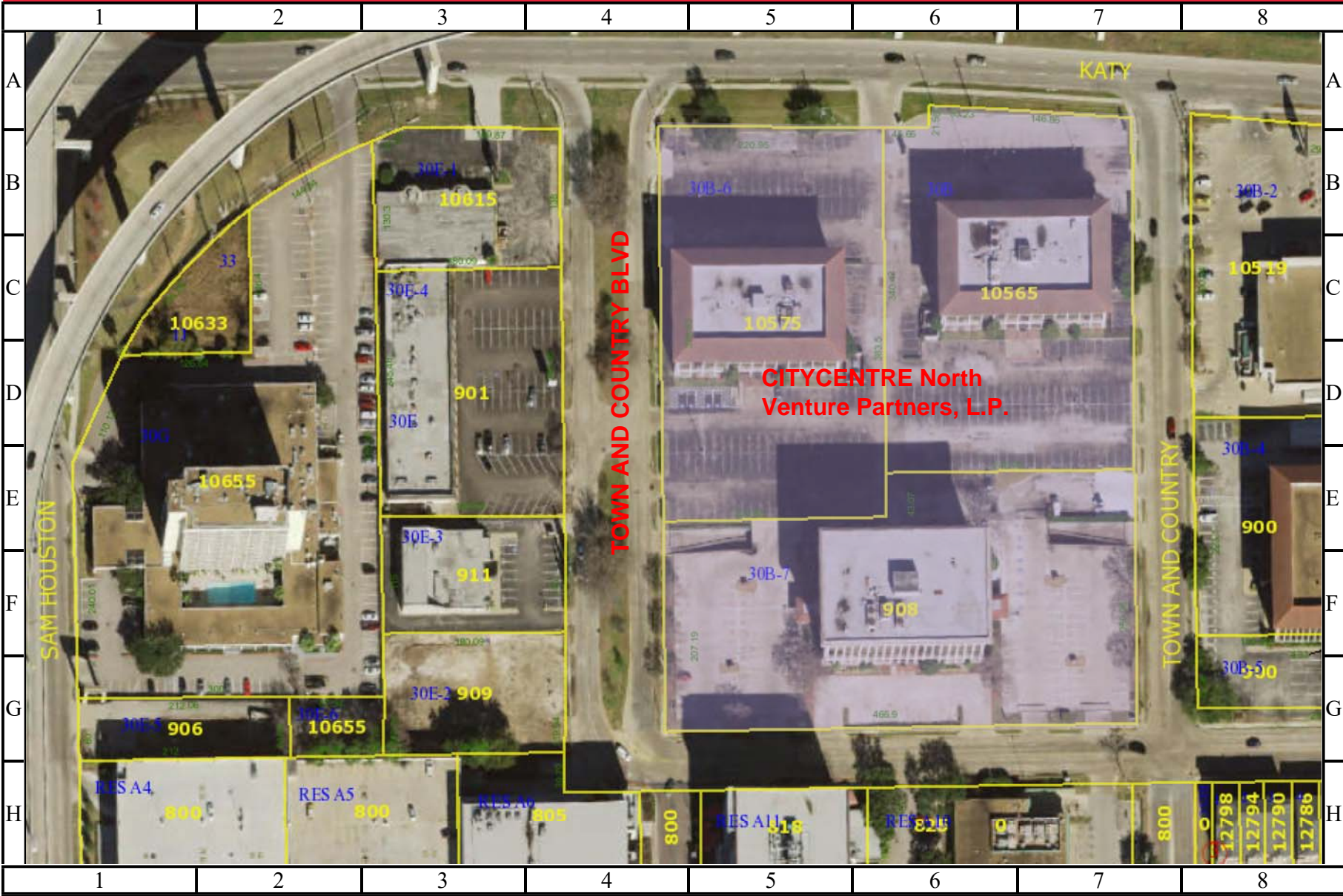

1 inch = 45 feet

CITY OF HOUSTON
Department of Public Works and Engineering
Geographic Information & Management System (GIMS)



DISCLAIMER: THIS MAP REPRESENTS THE BEST INFORMATION AVAILABLE TO THE CITY.
THE CITY DOES NOT WARRANT ITS ACCURACY OR COMPLETENESS.
FIELD VERIFICATIONS SHOULD BE DONE AS NECESSARY.

