

VICINITY MAP
OF
PROPOSED ANDERSON LAKES
TO BE ANNEXED INTO HARRIS COUNTY MUNICIPAL UTILITY DISTRICT No. 420
BEING TOTAL OF 73.845 ACRES OF LAND
OUT OF THE
H. SANDERS SURVEY, A-753
HARRIS COUNTY, TEXAS



LEGEND



M.U.D. BOUNDARY



PROPOSED ANNEXATION

DANNENBAUM
ENGINEERING CORPORATION
T.B.P.E. FIRM REGISTRATION #392
3100 WEST ALABAMA HOUSTON, TX 77098 (713) 520-9570

JUNE 06, 2017



SCALE: 1" = 1500'

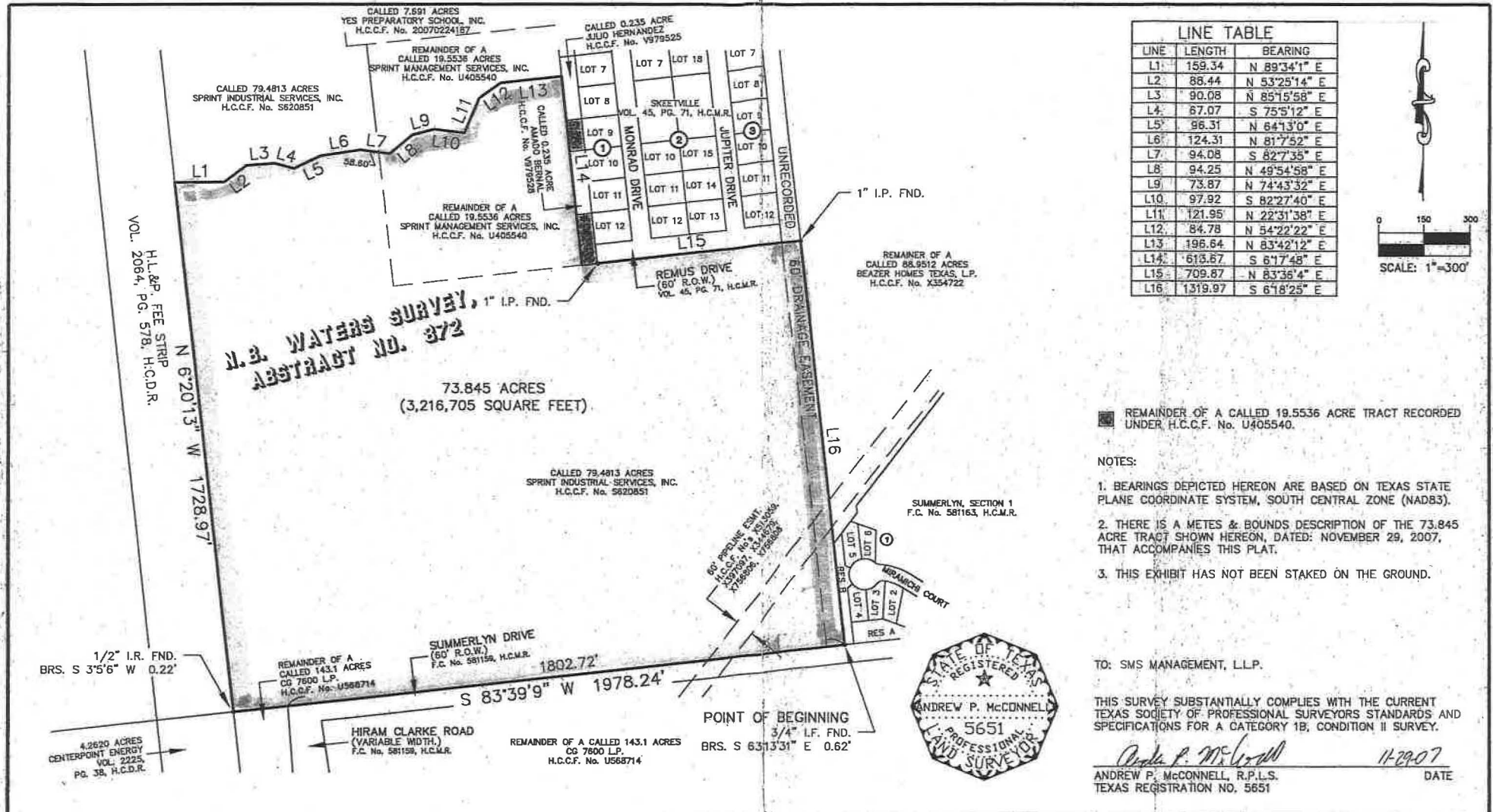

LINE	LENGTH	BEARING
L1	159.34	N 89°34'1" E
L2	86.44	N 53°25'14" E
L3	90.08	N 85°15'58" E
L4	87.07	S 75°5'12" E
L5	96.31	N 64°13'0" E
L6	124.31	N 81°7'52" E
L7	94.08	S 82°7'35" E
L8	94.25	N 49°54'58" E
L9	73.87	N 74°43'32" E
L10	97.92	S 82°27'40" E
L11	121.95	N 22°31'38" E
L12	84.78	N 54°22'22" E
L13	196.64	N 83°42'12" E
L14	613.67	S 6°17'48" E
L15	709.87	N 83°36'4" E
L16	1319.97	S 6°18'25" E



REMAINDER OF A CALLED 19.5536 ACRE TRACT RECORDED UNDER H.C.C.F. No. U405540.

NOTES:

1. BEARINGS DEPICTED HEREON ARE BASED ON TEXAS STATE PLANE COORDINATE SYSTEM, SOUTH CENTRAL ZONE (NAD83).
2. THERE IS A METES & BOUNDS DESCRIPTION OF THE 73.845 ACRE TRACT SHOWN HEREON, DATED: NOVEMBER 29, 2007, THAT ACCOMPANIES THIS PLAT.
3. THIS EXHIBIT HAS NOT BEEN STAKED ON THE GROUND.

TO: SMS MANAGEMENT, L.L.P.



THIS SURVEY SUBSTANTIALLY COMPLIES WITH THE CURRENT TEXAS SOCIETY OF PROFESSIONAL SURVEYORS STANDARDS AND SPECIFICATIONS FOR A CATEGORY 1B, CONDITION II SURVEY.

Andrew P. McConnell
 ANDREW P. McCONNELL, R.P.L.S.
 TEXAS REGISTRATION NO. 5651
 11-29-07
 DATE

WEST BELT
 SURVEYING, INC.

81080 PARK ROW
 KATY, TX. 77449
 PHONE: (281) 599-8886
 FAX: (281) 468-0789

73.845 ACRES (3,216,705 SQ. FT.)
 NB WATERS SURVEY,
 ABSTRACT No. 372,
 HARRIS COUNTY, TEXAS

NO.	DATE	REVISIONS	BY
SCALE: 1" = 300'		PROJECT NO. S937-0001A (S647-0089)	
DRAWN BY: ICL		DATE: NOVEMBER 29, 2007	