

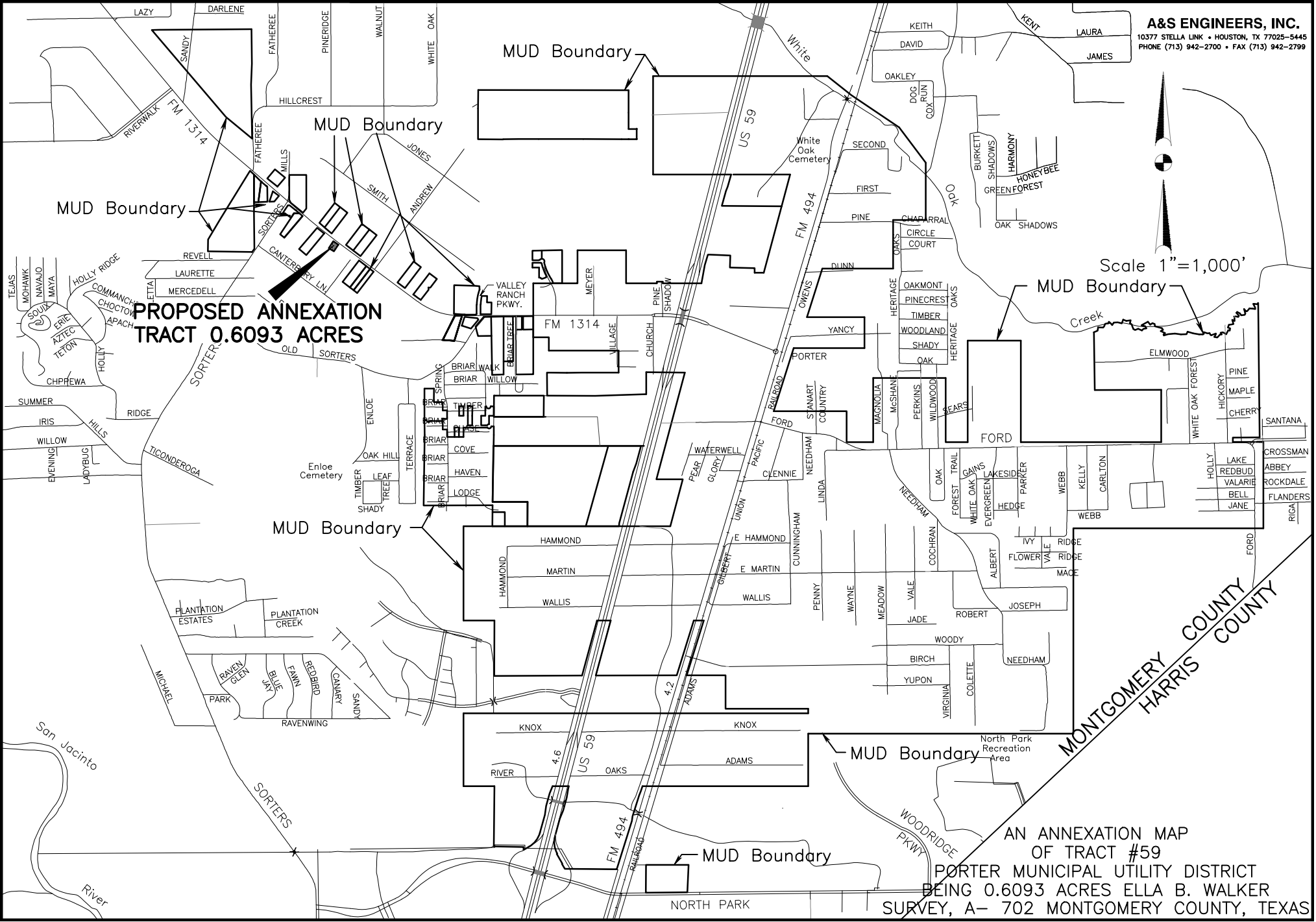

Scale 1"=1,000'

**PROPOSED ANNEXATION  
 TRACT 0.6093 ACRES**



**MONTGOMERY COUNTY**  
**HARRIS COUNTY**

AN ANNEXATION MAP  
 OF TRACT #59  
 PORTER MUNICIPAL UTILITY DISTRICT  
 BEING 0.6093 ACRES ELLA B. WALKER  
 SURVEY, A- 702 MONTGOMERY COUNTY, TEXAS

WE, THE UNDERSIGNED MEMBERS OF THE BOARD OF DIRECTORS OF THE PORTER MUNICIPAL UTILITY DISTRICT DO HEREBY CERTIFY THAT THIS IS A COMPLETE AND ACCURATE MAP SHOWING THE CURRENT BOUNDARIES OF SAID DISTRICT.

R. WAYNE CURRY  
PRESIDENT

PEGGY L. WETHERBEE  
VICE PRESIDENT, TREASURER AND INVESTMENT OFFICER

URSEL D. MIKEL  
SECRETARY

VAL RAY BANKSTON, III  
DIRECTOR

MARY E. HEBERT  
DIRECTOR

STATE OF TEXAS  
COUNTY OF MONTGOMERY

BEFORE ME, THE UNDERSIGNED, A NOTARY PUBLIC IN AND FOR SAID COUNTY AND STATE, ON THIS DAY PERSONALLY APPEARED R. WAYNE CURRY, KNOWN TO ME TO BE THE PERSON AND OFFICER WHOSE NAME IS SUBSCRIBED ABOVE AND THAT HE EXECUTED THE SAME IN THE CAPACITY THEREIN STATED.

GIVEN, UNDER MY HAND AND SEAL OF THIS OFFICE THIS, THE \_\_\_\_ DAY OF \_\_\_\_\_, 2016.

NOTARY PUBLIC IN AND FOR  
THE STATE OF TEXAS

STATE OF TEXAS  
COUNTY OF MONTGOMERY

BEFORE ME, THE UNDERSIGNED, A NOTARY PUBLIC IN AND FOR SAID COUNTY AND STATE, ON THIS DAY PERSONALLY APPEARED PEGGY L. WETHERBEE, KNOWN TO ME TO BE THE PERSON AND OFFICER WHOSE NAME IS SUBSCRIBED ABOVE AND THAT SHE EXECUTED THE SAME IN THE CAPACITY THEREIN STATED.

GIVEN, UNDER MY HAND AND SEAL OF THIS OFFICE THIS, THE \_\_\_\_ DAY OF \_\_\_\_\_, 2016.

NOTARY PUBLIC IN AND FOR  
THE STATE OF TEXAS

STATE OF TEXAS  
COUNTY OF MONTGOMERY

BEFORE ME, THE UNDERSIGNED, A NOTARY PUBLIC IN AND FOR SAID COUNTY AND STATE, ON THIS DAY PERSONALLY APPEARED URSEL D. MIKEL, KNOWN TO ME TO BE THE PERSON AND OFFICER WHOSE NAME IS SUBSCRIBED ABOVE AND THAT HE EXECUTED THE SAME IN THE CAPACITY THEREIN STATED.

GIVEN, UNDER MY HAND AND SEAL OF THIS OFFICE THIS, THE \_\_\_\_ DAY OF \_\_\_\_\_, 2016.

NOTARY PUBLIC IN AND FOR  
THE STATE OF TEXAS

STATE OF TEXAS  
COUNTY OF MONTGOMERY

BEFORE ME, THE UNDERSIGNED, A NOTARY PUBLIC IN AND FOR SAID COUNTY AND STATE, ON THIS DAY PERSONALLY APPEARED VAL RAY BANKSTON, III, KNOWN TO ME TO BE THE PERSON AND OFFICER WHOSE NAME IS SUBSCRIBED ABOVE AND THAT HE EXECUTED THE SAME IN THE CAPACITY THEREIN STATED.

GIVEN, UNDER MY HAND AND SEAL OF THIS OFFICE THIS, THE \_\_\_\_ DAY OF \_\_\_\_\_, 2016.

NOTARY PUBLIC IN AND FOR  
THE STATE OF TEXAS

THE UNDERSIGNED DOES HEREBY CERTIFY THAT THIS MAP CORRECTLY IDENTIFIES THE CURRENT BOUNDARIES OF THE PORTER MUNICIPAL UTILITY DISTRICT. THIS DOCUMENT WAS PREPARED UNDER RULE 22 FAC 663.21, DOES NOT REFLECT THE RESULTS OF AN ON THE GROUND SURVEY, AND IS NOT TO BE USED TO CONVEY OR ESTABLISH INTEREST IN REAL PROPERTY, EXCEPT THOSE RIGHTS AND INTEREST IMPLIED OR ESTABLISHED BY THE CREATION OR RECONFIGURATION OF THE BOUNDARY OF THE POLITICAL SUBDIVISION FOR WHICH IT WAS PREPARED.

DATED THIS 10TH DAY OF OCTOBER, 2016.

WALTER E. SMITH, PE, RPLS  
REGISTERED PROFESSIONAL LAND SURVEYOR  
TEXAS REGISTRATION NUMBER 1982



THIS MAP WAS COMPILED FROM SURVEYS BY OTHERS AND PLATS FILED IN THE COUNTY CLERK'S OFFICE, MONTGOMERY COUNTY, TEXAS. TO THE BEST OF MY KNOWLEDGE AND BELIEF, THIS MAP ACCURATELY REFLECTS THE CURRENT BOUNDARIES OF THE PORTER MUNICIPAL UTILITY DISTRICT.

DATED THIS 10TH DAY OF OCTOBER, 2016.

GERALD L. GEHMAN, P.E.  
LICENSED PROFESSIONAL ENGINEER  
TEXAS LICENSE NUMBER 85650



TRACT NO.	ACREAGE CALC. (+CALL)	RECORDED IN M.C.C.F. NO.	DATE
TRACT 1**	3055.738 (3054.98)	8255074	12/6/82
TRACT 2	61.898	UNKNOWN	UNKNOWN
TRACT 3	52.993	"	"
TRACT 4	105.038 (105.116)	"	"
TRACT 5	67.751 (67.710)	"	"
TRACT 6	35.352 (35.328)	UNKNOWN	UNKNOWN
TRACT 7	8.274	9400357	12/21/93
TRACT 8	1.154	9651441	6/24/96
TRACT 9	1.021	9651441	6/24/96
TRACT 10	6.312	9651441	6/24/96
TRACT 11	0.129	9782704	12/16/97
TRACT 12	26.890	99095750	10/19/99
TRACT 13	22.047	2001-109060	11/20/01
TRACT 14	87.548	2001-115336	12/27/01
TRACT 15	2.736	2006-106559	8/29/06
TRACT 16	8.478	"	"
TRACT 17	5.097	"	"
TRACT 18	9.450	"	"
TRACT 19	0.895	"	"
TRACT 20	1.588	"	"
TRACT 21	70.550	"	"
TRACT 22	5.239	"	"
TRACT 23	0.494	"	"
TRACT 25	0.987	"	"
TRACT 26	1.720	"	"
TRACT 27	2.069	"	"
TRACT 28	93.821 (93.829)	"	"
TRACT 29	24.483	2006-106559	8/29/06
TRACT 30	0.622 (0.678)	2007-101130	7/17/07
TRACT 31	2.046 (2.401)	"	"
TRACT 32	2.869	2007-101130	7/17/07
TRACT 33	2.874	"	"
TRACT 34	1.637	2007-101130	7/17/07
TRACT 35	1.480 (1.500)	"	"
TRACT 36	2.868	"	"
TRACT 37	1.835	"	"
TRACT 38	2.803	"	"
TRACT 39	2.919	"	"
TRACT 40	28.840	2007-101130	7/17/07
TRACT 41	1.109	2008-056039	5/20/08
TRACT 42	2.858	"	"
TRACT 43	1.959	2008-056039	5/20/08
TRACT 45	67.954	2009-079300	8/18/09
TRACT 46	2.2463 (2.2464)	2011-035911	5/06/11
TRACT 47	7.9326	2011-076494	8/29/11
TRACT 48	34.310	2013-007495	01/24/13
TRACT 49	13.835	2013-007495	01/24/13
TRACT 50	NOT USED	NOT USED	NOT USED
TRACT 51	2.324	2013-127547	11/26/13
TRACT 52	NOT USED	NOT USED	NOT USED
TRACT 53	1.464	2013-136144	12/23/13
TRACT 54	0.9462	2014-077694	08/11/14
TRACT 55	1.7558	2015-086235	08/18/15
TRACT 56	13.577	2015-106041	10/27/15
TRACT 57	1.4540	PENDING	
TRACT 58	3.3938	PENDING	
TRACT 59	0.6093	PENDING	
TOTAL	3,966.747		

\* This is the acreage listed in the recorded document

\*\* Tract 1 includes: 1) the Original District (called 2887.09 acres) created in M.C.C.F. No. 7840107 (9/21/78), re-filed in M.C.C.F. No. 7842899 (10/5/78), and; 2) called 188.230 acres, described in M.C.C.F. No. 8045041 (12/17/80), re-filed in M.C.C.F. No. 8255074 (12/6/82). The Original District and the 188.230 acre tract overlap by approximately 19.5 acres.

\*\*\* These annexations have been formally approved by the Porter MUD board, but are currently awaiting recordation with the county clerk.

CURVE	DELTA	RADIUS	LENGTH	CHD BEARING	CHD DISTANCE
C3	43°09'46"	80.00'	45.20'	S88°25'07"E	44.14'
C4	86°53'32"	25.00'	24.82'	S71°16'59"E	23.82'
C5	19°16'15"	270.00'	90.81'	N66°38'08"E	90.38'
C6	87°28'05"	25.00'	38.17'	N13°15'58"E	34.57'
C7	13°50'17"	1220.00'	294.65'	N23°32'56"W	283.94'
C8	73°22'12"	25.00'	32.01'	N53°18'54"W	29.87'
C9	49°40'47"	25.00'	21.68'	N65°09'36"E	21.01'
C10	49°40'47"	80.00'	52.02'	N65°09'36"E	50.41'
C11	13°44'36"	780.00'	182.30'	N26°07'42"W	181.88'
C12	15°08'16"	1160.00'	308.48'	N25°25'52"W	305.59'
C13	51°17'48"	25.00'	22.38'	N07°47'10"E	21.64'
C14	123°26'04"	80.00'	129.26'	N28°16'58"W	109.67'
C29	11°48'34"	950.00'	186.08'	N06°57'19"E	185.73'
C30	01°12'08"	11,387.16'	238.93'	N89°59'52"W	238.93'

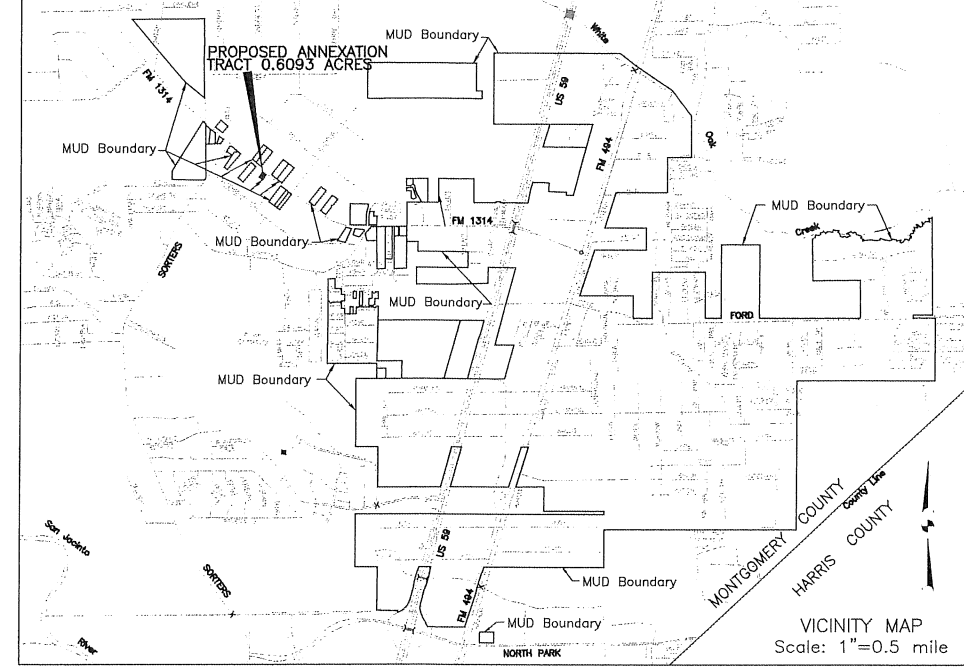

LINE	DIRECTION	DISTANCE
L146	NORTH	435.21'
L147	SOUTH	60.00'
L148	SOUTH	103.84'
L149	EAST	131.73'
L150	SOUTH	232.56'
L151	WEST	186.22'
L152	S88°40'52"W	209.88'
L153	SOUTH	214.84'
L154	EAST	145.13'
L155	NORTH	189.67'
L156	S00°04'13"E	784.06'
L157	WEST	204.16'
L158	NORTH	189.07'
L159	N88°40'52"E	481.81'
L203	S00°09'17"W	406.50'
L204	S89°50'43"W	306.11'
L205	S01°08'04"E	605.10'
L206	S87°37'02"W	71.40'
L207	N00°54'41"W	605.00'
L208	S87°29'19"W	69.13'
L209	N14°10'43"W	195.77'
L210	N40°50'17"E	283.71'
L211	N89°55'17"E	169.84'
L212	N89°06'59"E	130.00'
L213	N89°01'06"E	230.28'
L214	SOUTH	1,015.72'
L215	S89°11'59"W	389.12'
L216	N00°08'04"E	815.26'
L217	N89°05'21"E	5.00'
L218	N00°01'01"W	100.01'
L219	N00°08'22"E	299.99'
L220	S89°01'03"W	70.00'
L221	S00°01'19"W	400.00'
L222	N89°17'19"E	5.00'
L223	S00°08'04"W	615.13'
L224	S88°53'12"W	221.82'
L225	N00°18'04"E	1,016.72'
L226	S89°17'19"E	215.00'
L227	S00°18'04"W	1,316.19'
L228	S89°09'06"W	278.80'
L229	N00°09'17"E	1,319.60'
L230	N89°14'52"E	282.72'
L286	N89°07'16"E	130.00'
L287	N00°08'58"E	300.00'
L288	N89°06'59"E	30.01'
L289	S00°08'58"W	300.00'
L290	N89°07'16"E	231.06'
L291	S00°08'58"W	300.00'
L292	N89°07'16"W	130.00'
L293	SOUTH	300.47'
L294	S89°07'16"W	231.06'
L295	N00°08'58"E	300.07'
L296	S89°10'52"E	481.81'
L297	N89°17'19"E	215.00'
L298	S89°06'59"W	260.29'
L300	N57°00'00"E	3.48'
L305	N01°02'36"E	221.14'
L386	S89°14'03"E	123.55'
L387	S00°45'57"W	145.54'
L388	S89°14'03"E	98.01'
L389	S00°45'57"W	266.89'
L390	S89°36'52"W	5.83'

LEGEND:

--- DISTRICT BOUNDARY

--- SURVEY/ABSTRACT LINES

--- R.O.W. LINE

REVISED BOUNDARY MAP OF PORTER MUNICIPAL UTILITY DISTRICT BEING 3,966.747 ACRES OF LAND OUT OF THE WILLIAM MASSEY SURVEY, A-387, JOSEPH M. EVERETT SURVEY, A-197, ERASTUS S. PERKINS SURVEY, A-425, F.M. NOBLE SURVEY, A-669, GREEN TAYLOR SURVEY, A-673, WILLIAM MASSEY SURVEY, A-391, WATT ANDERSON SURVEY, A-49, WILLIAM BEARDSLEE SURVEY, A-104, NICHOLAS S. SCHMITZ SURVEY, A-699, ANDREW J. McSHAN SURVEY, A-698, WILLIAM SMITH (WILLIAM BEATTY) SURVEY, A-540, ELLA B. WALKER SURVEY, A-701, ELLA B. WALKER SURVEY, A-702, AND MARY OWENS SURVEY, A-405 MONTGOMERY COUNTY, TEXAS

ARBORLEAF ENGINEERING & SURVEYING, INC. HAS PREPARED THIS DOCUMENT BY MODIFYING THE PREVIOUS DISTRICT MAP WHICH WAS MADE BY THE PREVIOUS SURVEYOR

**Arborleaf Engineering & Surveying, Inc.**  
990 Village Square Drive, Suite P  
Tomball, Texas 77375  
PHONE (281) 855-0634 • FAX (281) 855-0469  
TBP# 7705 TBP# 100843-00

PREPARED: October 10, 2016 SHEET 1 OF 3 SCALE: N/A

**A&S ENGINEERS, INC.**  
10377 STELLA LINK • HOUSTON, TX 77025-5445  
PHONE (713) 942-2700 • FAX (713) 942-2799

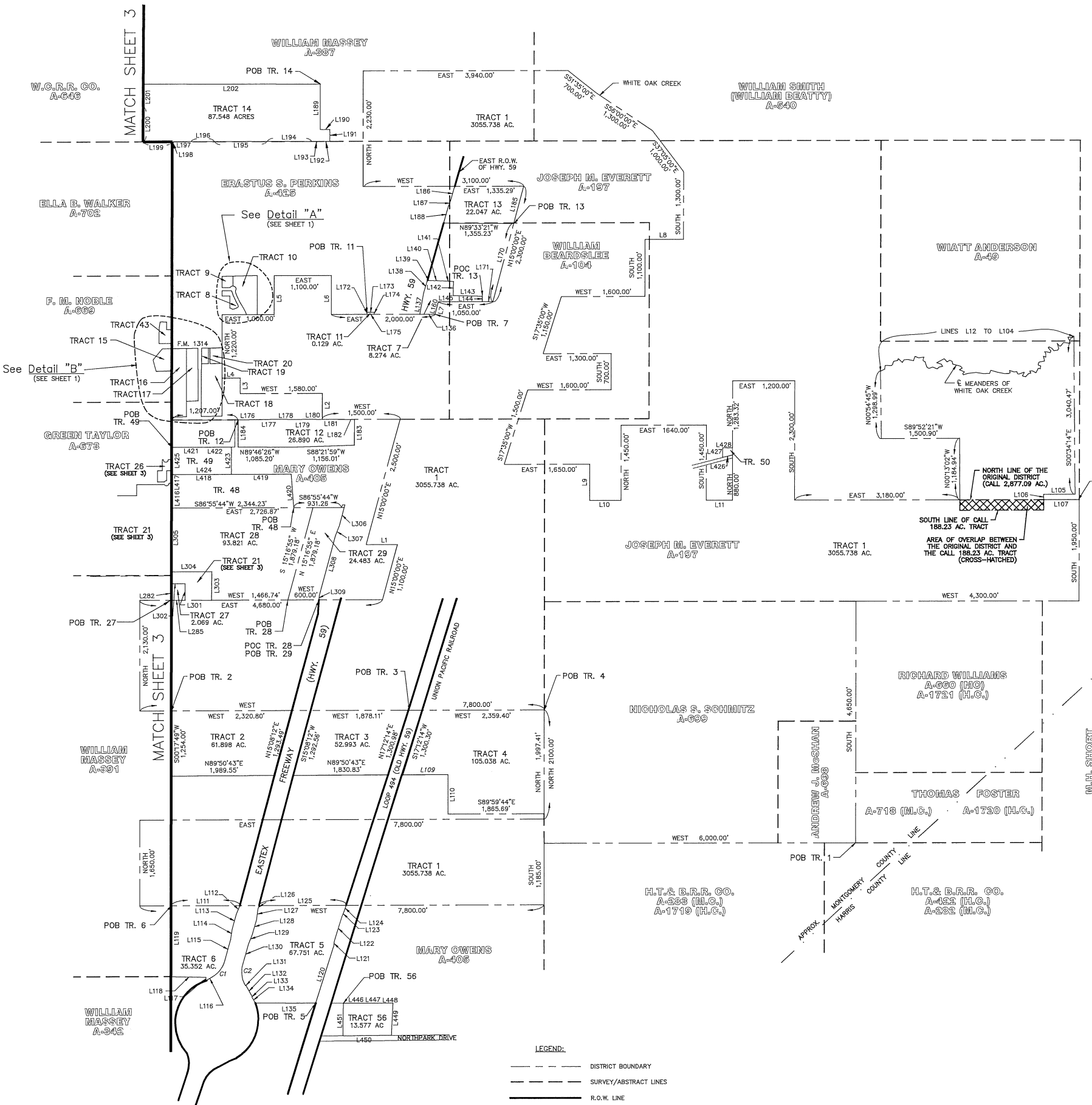

CURVE	DELTA	RADIUS	LENGTH	CHD BEARING	CHD DISTANCE
C1	45°04'42"	523.07'	411.53'	S37°55'00"W	401.00'
C2	44°58'44"	524.40'	411.67'	S07°04'22"E	401.18'

LINE	DIRECTION	DISTANCE
L1	WEST	600.00'
L2	NORTH	600.00'
L3	NORTH	300.00'
L4	WEST	350.00'
L5	NORTH	750.00'
L6	SOUTH	750.00'
L7	N15°00'00"E	250.00'
L8	WEST	740.00'
L9	SOUTH	700.00'
L10	EAST	600.00'
L11	EAST	500.00'
L12	N65°14'52"E	93.46'
L13	N08°13'03"E	74.21'
L14	S87°36'22"E	114.30'
L15	N47°03'58"E	32.85'
L16	N00°23'58"W	65.52'
L17	N60°33'58"E	75.06'
L18	N17°52'19"E	37.65'
L19	S48°00'03"E	56.48'
L20	S44°44'37"E	48.96'
L21	N34°06'17"E	67.02'
L22	N88°33'42"E	86.98'
L23	S77°16'00"E	94.37'
L24	N21°51'51"E	88.71'
L25	S66°59'47"E	71.83'
L26	N81°52'36"E	102.25'
L27	S18°00'03"W	69.68'
L28	S37°17'18"E	52.62'
L29	S14°06'48"E	30.10'
L30	S20°41'17"E	79.20'
L31	S83°40'03"E	45.04'
L32	N88°21'44"E	75.69'
L33	S64°49'17"E	93.53'
L34	N44°05'32"E	53.51'
L35	N81°45'59"E	65.00'
L36	N30°15'33"W	55.64'
L37	N74°22'08"W	88.86'
L38	N62°14'44"E	163.65'
L39	S41°14'03"E	87.45'
L40	N57°38'43"E	60.03'
L41	S67°38'54"E	50.82'
L42	S11°00'27"E	55.31'
L43	S74°44'17"E	156.83'
L44	S38°32'39"E	47.81'
L45	S60°35'58"W	60.98'
L46	S67°45'56"E	107.56'
L47	S49°41'59"E	47.61'
L48	S27°46'27"E	25.27'
L49	N73°29'27"E	93.60'
L50	N83°58'58"E	156.87'
L51	S80°46'51"E	141.82'
L52	N87°38'22"E	124.41'
L53	N22°36'43"E	64.08'
L54	S72°38'48"E	130.75'
L55	S80°10'13"E	140.48'
L56	N89°17'11"E	77.58'
L57	N67°18'04"E	29.12'
L58	N11°22'43"E	47.10'
L59	S75°18'37"E	51.79'
L60	S67°33'08"E	40.17'
L61	N83°15'35"E	52.20'
L62	S00°00'00"E	42.44'
L63	S71°22'07"E	22.93'
L64	N70°43'28"E	108.80'
L65	S30°40'55"E	71.86'
L66	S30°43'19"E	63.75'
L67	S75°07'14"E	66.87'
L68	N42°49'18"E	88.08'
L69	N77°37'38"E	38.44'
L70	N29°23'38"W	43.12'
L71	N82°53'43"E	50.24'
L72	S82°08'05"E	82.87'
L73	N02°00'49"E	97.80'
L74	S76°51'01"E	35.72'
L75	N10°00'51"E	55.16'
L76	N72°16'19"W	55.86'
L77	N23°55'56"E	63.45'
L78	N79°49'58"E	65.62'
L79	N78°44'47"E	39.51'
L80	N15°18'44"W	95.81'
L81	S67°03'22"E	54.36'
L82	N01°25'59"E	67.32'
L83	N33°52'35"W	47.32'
L84	S87°07'08"E	48.48'
L85	S75°25'38"E	61.27'
L86	N28°17'38"E	32.74'
L87	N39°52'21"W	83.46'
L88	N47°01'54"E	26.37'
L89	S61°28'25"E	64.99'
L90	S36°04'08"E	54.46'
L91	N81°26'07"E	77.49'
L92	N31°17'52"E	33.78'
L93	N16°10'44"W	105.59'
L94	S42°25'43"E	71.25'
L95	N79°41'28"E	23.16'
L96	N38°37'59"E	82.43'
L97	S85°13'07"E	73.64'
L98	S79°51'02"E	58.11'
L99	N09°22'41"W	38.71'
L100	N27°19'58"W	90.19'
L101	N85°38'26"E	33.14'
L102	S78°17'09"E	62.26'
L103	N27°50'09"W	31.00'
L104	S89°22'38"E	6.25'
L105	S89°46'58"W	604.22'
L106	S00°13'00"E	102.18'
L107	N89°50'03"E	604.88'
L108	S88°07'14"E	84.78'
L109	N89°50'43"E	880.25'
L110	S00°08'11"E	757.50'
L111	EAST	1319.20'
L112	S22°31'00"W	174.80'
L113	S15°23'00"W	300.00'
L114	S08°17'00"W	201.35'
L115	S15°23'00"W	419.90'
L116	S60°07'00"W	143.00'
L117	N00°28'00"E	62.00'
L118	N89°28'00"W	672.95'
L119	N00°27'36"E	1382.09'
L120	N17°32'00"E	1148.15'
L121	N06°13'00"E	101.90'
L122	N12°12'00"E	489.80'
L123	N23°15'00"E	100.50'
L124	N17°32'00"E	119.80'
L125	WEST	168.00'
L126	S15°25'00"W	74.10'
L127	S08°17'00"W	201.35'
L128	S15°25'00"W	300.00'
L129	S22°31'00"W	201.80'
L130	S15°25'00"W	409.80'
L131	N60°25'00"E	10.00'
L132	S29°34'00"E	250.00'
L133	S69°29'00"W	10.10'
L134	S29°34'00"E	134.30'
L135	S89°43'54"E	1173.05'
L136	WEST	297.62'
L137	N10°28'32"E	422.40'
L138	N16°28'10"E	246.11'
L139	S87°21'02"E	49.96'
L140	S88°22'07"E	240.20'
L141	S86°27'04"E	217.15'
L142	S01°46'57"W	270.61'
L143	S86°33'56"E	560.18'
L144	S01°00'58"W	103.75'
L145	WEST	840.64'
L146	S15°00'00"W	250.00'

LINE	DIRECTION	DISTANCE
L167	S88°58'06"W	115.97'
L168	N89°09'12"W	250.68'
L169	N89°25'39"W	374.49'
L170	N00°40'15"W	60.00'
L171	N00°23'58"W	209.46'
L172	N89°21'27"E	175.80'
L173	S00°29'48"W	103.55'
L174	N89°00'10"E	111.98'
L175	S00°31'48"W	102.86'
L176	N15°00'00"E	1,556.59'
L177	EAST	209.36'
L178	N00°13'13"E	40.60'
L179	S89°31'02"E	140.01'
L180	S00°30'52"W	39.42'
L181	WEST	139.81'
L182	N89°28'57"E	441.47'
L183	N89°30'21"E	334.37'
L184	S89°48'09"E	334.02'
L185	N89°35'02"E	252.70'
L186	S89°28'42"E	291.17'
L187	S89°45'20"E	502.30'
L188	S89°45'20"E	122.56'
L189	S00°24'52"W	497.64'
L190	N00°01'20"W	522.74'
L191	S15°00'00"W	743.41'
L192	N15°57'39"E	287.35'
L193	N21°37'00"E	100.58'
L194	N15°54'09"E	351.24'
L195	S00°06'26"W	877.40'
L196	S89°53'27"E	185.35'
L197	SOUTH	230.36'
L198	S89°52'27"W	185.79'
L199	N89°52'27"W	160.07'
L200	N89°41'27"W	861.56'
L201	N81°53'33"W	1,011.73'
L202	N89°42'27"W	437.81'
L203	S89°23'33"W	368.56'
L204	S00°36'32"E	5.00'
L205	N89°38'04"W	564.45'
L206	N00°16'05"W	693.86'
L207	N00°51'40"E	421.04'
L208	S89°53'28"E	3,396.84'
L209	N00°27'12"E	320.00'
L210	N89°49'50"W	282.90'
L211	SOUTH	320.00'
L212	S89°49'50"E	280.37'
L213	N00°31'14"E	548.17'
L214	N89°53'08"W	791.78'
L215	N00°59'47"E	1,263.20'
L216	S15°07'22"W	408.99'
L217	S00°43'58"W	200.58'
L218	S15°06'04"W	1,199.98'
L219	S03°58'28"W	72.04'

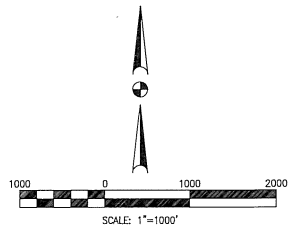

REVISED BOUNDARY MAP OF PORTER MUNICIPAL UTILITY DISTRICT BEING 3,966.747 ACRES OF LAND OUT OF THE WILLIAM MASSEY SURVEY, A-387, JOSEPH M. EVERETT SURVEY, A-197, ERASTUS S. PERKINS SURVEY, A-425, F.M. NOBLE SURVEY, A-669, GREEN TAYLOR SURVEY, A-673, WILLIAM MASSEY SURVEY, A-391, WATT ANDERSON SURVEY, A-49, WILLIAM BEARDSLEE SURVEY, A-104, NICHOLAS S. SCHMITZ SURVEY, A-699, ANDREW J. MCSHAN SURVEY, A-698, WILLIAM SMITH (WILLIAM BEATTY) SURVEY, A-540, ELLA B. WALKER SURVEY, A-701, ELLA B. WALKER SURVEY, A-702, AND MARY OWENS SURVEY, A-405 MONTGOMERY COUNTY, TEXAS

ARBORLEAF ENGINEERING & SURVEYING, INC. HAS PREPARED THIS DOCUMENT BY MODIFYING THE PREVIOUS DISTRICT MAP WHICH WAS MADE BY THE PREVIOUS SURVEYOR.

**Arborleaf Engineering & Surveying, Inc.**  
 990 Village Square Drive, Suite P  
 Tomball, Texas 77375  
 PHONE (281) 655-0634 • FAX (281) 655-0469  
 TBP# 7705 TBP# 100543-00

PREPARED: October 10, 2016 SHEET 2 OF 3 SCALE: 1"=1000'

**A&S ENGINEERS, INC.**  
 10377 STELLA LINK • HOUSTON, TX 77025-5445  
 PHONE (713) 942-2700 • FAX (713) 942-2799

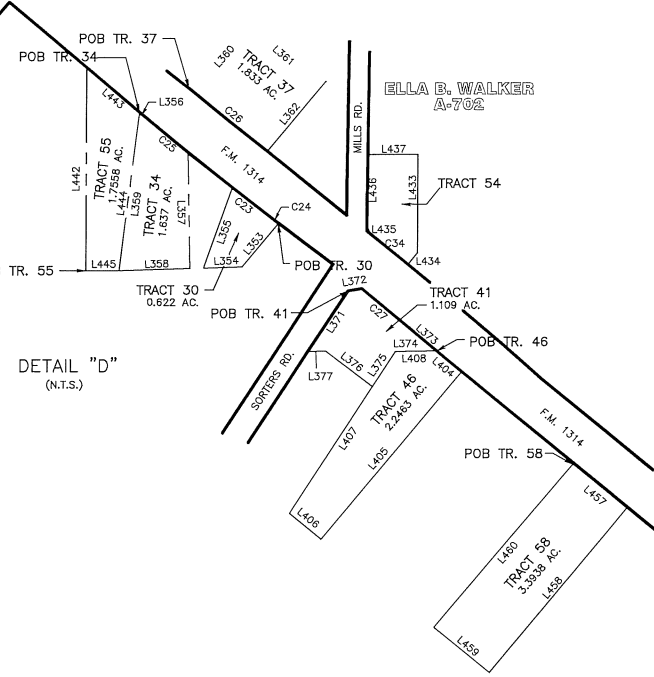
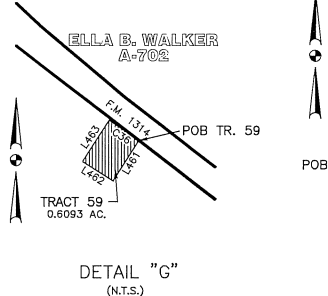
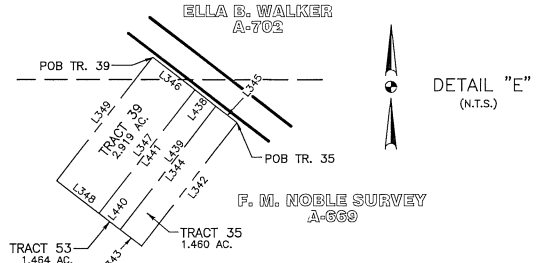
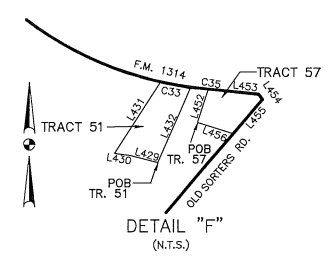
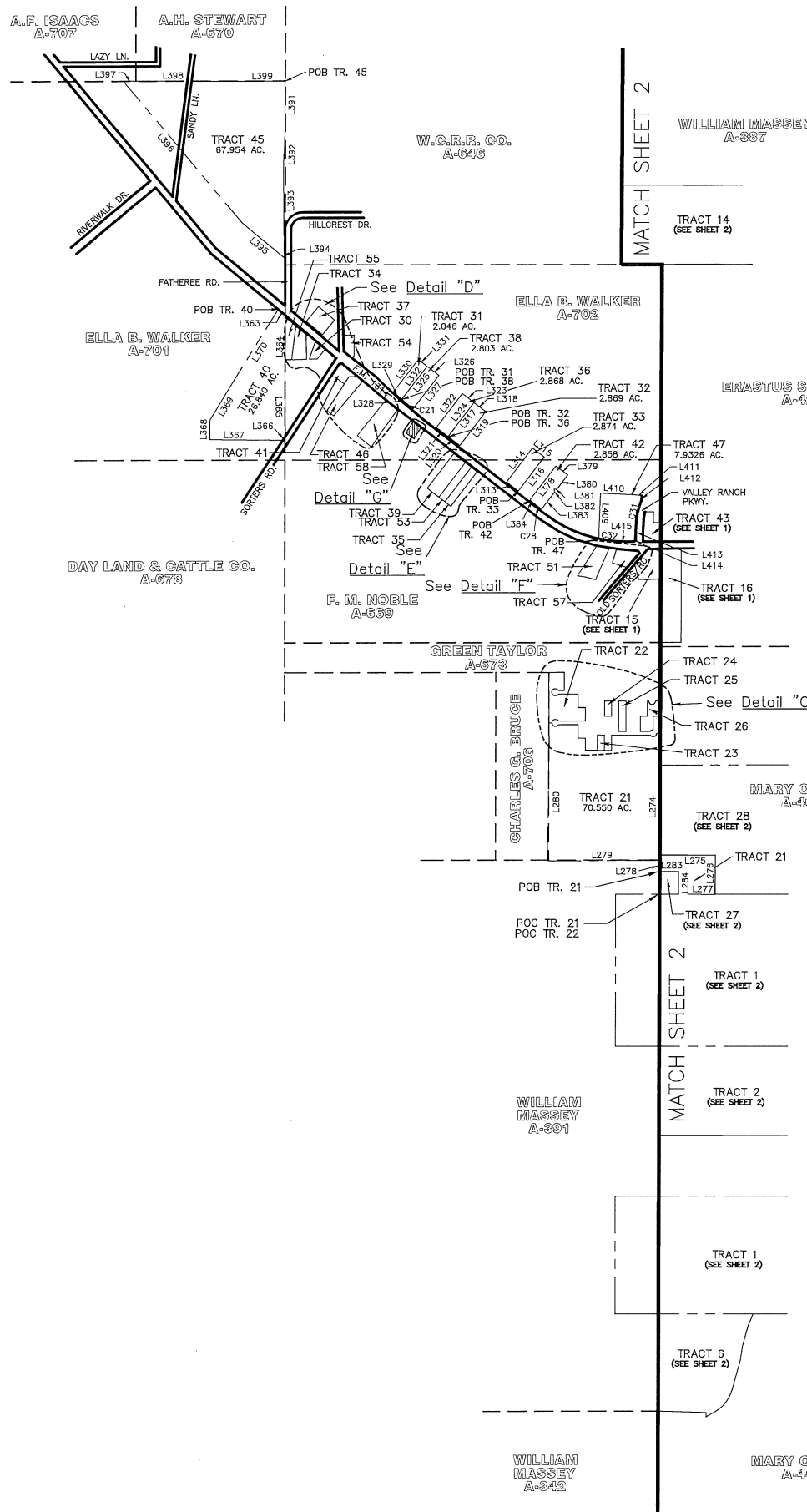

CURVE	DELTA	RADIUS	LENGTH	CHD BEARING	CHD DISTANCE
C15	149°59'19"	50.00'	130.90'	S74°53'43"E	96.59'
C16	149°59'19"	50.00'	130.90'	N75°06'17"E	96.59'
C17	180°00'00"	50.00'	157.08'	N89°53'43"E	100.00'
C18	149°59'19"	50.00'	130.90'	N74°53'43"W	96.59'
C19	60°00'00"	50.00'	52.36'	S80°06'17"W	50.00'
C21	00°51'22"	10,525.14'	157.26'	N49°45'47"W	157.26'
C23	00°46'45"	11,531.16'	156.82'	S52°18'32"E	156.82'
C24	00°04'16"	11,387.16'	14.11'	S52°37'47"E	14.11'
C25	00°54'32"	11,531.16'	182.94'	S50°36'27"E	182.93'
C26	01°29'05"	11,387.16'	295.07'	N51°12'14"W	295.07'
C27	00°54'28"	11,387.16'	180.39'	S50°40'23"E	180.39'
C28	04°56'41"	1,837.86'	158.61'	N54°18'31"W	158.57'
C31	19°30'59"	1,050.00'	357.66'	S08°12'15"W	355.93'
C32	07°37'20"	1,837.85'	244.49'	N88°23'11"W	244.31'
C33	05°09'09"	1,981.86'	178.22'	S53°03'36"E	178.15'
C34	00°40'32"	11,531.16'	135.94'	N53°03'53"W	135.94'
C35	00°48'19"	1,981.86'	27.86'	S89°34'08"E	27.86'
C36	00°45'13"	10,689.14'	140.33'	S53°45'02"E	140.33'

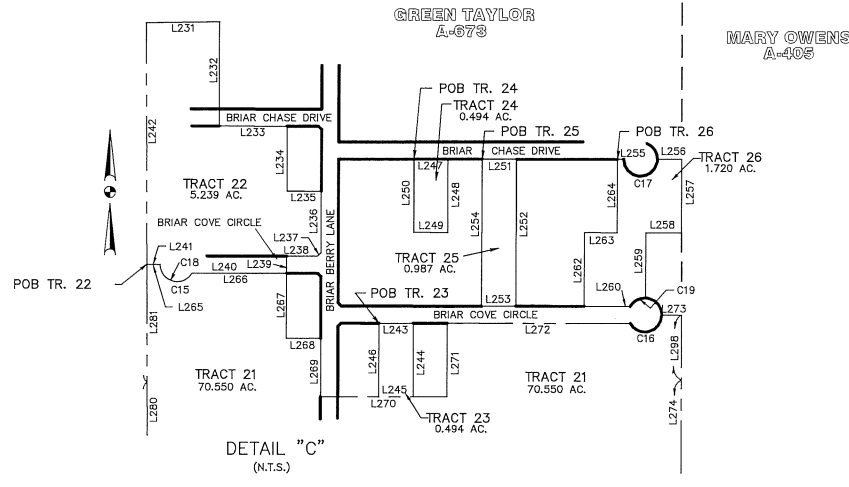

LINE	DIRECTION	DISTANCE
L231	N89°25'43"E	214.66'
L232	S00°06'17"W	304.85'
L233	S89°53'43"E	199.89'
L234	S00°06'17"W	190.00'
L235	S89°53'43"E	100.00'
L236	S00°06'17"W	180.00'
L237	S89°53'43"E	14.14'
L238	N89°53'43"W	90.00'
L239	S00°06'17"W	50.00'
L240	N89°53'43"W	277.04'
L241	N89°53'43"W	40.00'
L242	N00°14'08"W	707.33'
L243	S89°53'43"E	100.00'
L244	S00°06'17"W	215.00'
L245	N89°53'43"W	100.00'
L246	N00°06'17"E	215.00'
L247	S89°53'43"E	100.00'
L248	S00°06'17"W	215.00'
L249	N89°53'43"W	100.00'
L250	N00°06'17"E	215.00'
L251	S89°53'43"E	100.00'
L252	S00°06'17"W	430.00'
L253	N89°53'43"W	100.00'
L254	N00°06'17"E	430.00'
L255	S89°53'43"E	18.85'
L256	S89°53'43"E	70.46'
L257	S00°06'03"E	215.00'
L258	N89°53'43"W	105.12'
L259	N00°06'17"E	190.00'
L260	N89°53'43"W	136.70'
L262	N00°06'17"E	215.00'
L263	S89°53'43"E	95.00'
L264	N00°06'17"E	215.00'
L265	S89°53'43"E	40.00'
L266	S89°53'43"E	277.04'
L267	S00°06'17"W	190.00'
L268	N89°53'43"E	100.00'
L269	S00°06'17"W	170.15'
L270	S89°53'43"E	370.00'
L271	S89°53'43"E	215.00'
L272	S89°53'43"E	536.83'
L273	S89°53'43"E	55.79'
L274	S00°59'47"W	1,519.33'
L275	S89°53'43"E	1,433.75'
L276	S00°31'14"W	550.11'
L277	N89°49'50"W	508.96'
L278	N00°27'12"E	152.33'
L279	S89°53'43"E	145.30'
L280	N00°43'37"E	1,595.45'
L281	N00°14'08"W	344.07'
L283	S89°49'50"E	280.37'
L284	S00°06'17"W	310.00'
L288	S00°02'28"W	189.62'
L313	N52°28'05"W	208.71'
L314	N52°28'05"E	599.85'
L315	S52°30'00"E	208.71'
L316	S37°30'00"W	600.08'
L317	N37°30'00"E	598.68'
L318	S52°30'00"E	208.71'
L319	S37°30'00"W	598.69'
L320	N52°28'05"W	208.71'
L321	N52°28'05"W	208.71'
L322	S37°30'00"W	606.89'
L323	S52°30'00"E	208.71'
L324	S37°30'00"W	598.66'
L325	N37°30'00"E	579.57'
L326	S52°30'00"E	208.71'
L327	S37°30'00"W	598.88'
L328	N49°20'06"W	51.71'
L329	N49°20'06"W	155.69'
L330	N37°30'48"E	570.92'
L331	S52°30'00"E	154.50'
L332	S37°30'00"W	579.51'
L342	S37°30'00"W	606.89'
L343	N52°30'00"E	104.35'
L344	N37°30'00"E	609.01'
L345	S52°28'05"E	104.36'
L346	S52°28'05"E	208.71'
L347	S37°30'00"W	609.13'
L348	N52°30'00"W	208.71'
L349	N37°30'00"E	609.37'
L353	S39°43'00"W	184.85'
L354	S88°08'00"W	112.65'
L355	N19°23'26"E	249.20'
L356	S89°53'43"E	0.39'
L357	S01°07'00"E	368.74'
L358	S88°08'00"W	207.15'
L359	N07°14'05"E	466.48'
L360	N40°00'00"E	273.08'
L381	S50°00'00"E	295.00'
L382	S40°00'00"W	266.88'
L383	S48°35'06"E	122.40'
L384	S00°04'32"W	879.93'
L385	S00°31'01"E	804.95'
L386	S35°46'39"W	87.64'
L387	N89°12'50"W	997.86'
L388	N00°47'10"E	269.45'
L369	N30°40'30"E	539.37'
L370	N31°40'00"E	1,280.75'
L371	N33°34'00"E	212.84'
L372	N10°09'23"E	40.48'
L373	S50°13'00"E	108.41'
L374	S89°51'00"W	122.13'
L375	S34°10'08"W	123.24'
L376	N43°05'18"W	188.80'
L377	S89°51'00"W	52.48'
L378	N37°32'15"E	600.53'
L379	S52°30'00"E	208.23'

LINE	DIRECTION	DISTANCE
L380	S37°27'36"W	246.85'
L381	N86°39'47"W	39.20'
L382	S07°43'33"E	59.20'
L383	S36°59'30"W	288.70'
L384	N51°50'10"W	52.52'
L391	S00°01'13"E	780.02'
L392	S02°24'46"W	479.22'
L393	S07°29'34"E	1209.01'
L394	S01°09'33"E	14.08'
L395	N50°01'33"W	785.69'
L396	N39°53'18"W	2588.89'
L397	N88°58'31"E	169.49'
L398	S89°46'58"E	1441.41'
L399	N89°47'05"E	645.88'
L404	S57°13'00"E	95.81'
L405	S40°00'34"W	640.20'
L406	N51°09'46"W	120.70'
L407	N33°14'14"E	567.19'
L408	N89°22'37"E	120.91'
L409	N01°59'39"W	647.52'
L410	N89°21'37"E	469.07'
L411	S87°29'07"E	104.83'
L412	S01°41'59"E	71.23'
L413	S01°32'40"E	206.89'
L414	S43°12'52"W	598.90'
L415	S87°08'24"W	249.50'
L416	N02°10'37"W	255.85'
L417	N02°57'48"W	368.41'
L418	N87°00'00"E	1142.81'
L419	N86°41'00"E	1154.92'
L420	S06°46'46"E	648.91'
L421	N89°54'34"E	547.87'
L422	S89°44'36"E	598.90'
L423	S00°00'19"E	524.69'
L424	N89°55'29"W	1145.89'
L425	N00°06'03"W	525.00'
L426	S75°33'00"W	189.69'
L427	N00°20'00"W	185.10'
L428	S89°41'12"E	184.27'
L429	N82°14'44"W	171.49'
L430	S37°33'09"W	44.78'
L431	N26°24'00"E	498.68'
L432	S17°07'24"W	472.24'
L433	S01°53'51"E	289.35'
L434	S37°33'09"W	44.78'
L435	N27°40'32"W	27.02'
L436	N01°53'51"W	214.19'
L437	N88°08'09"E	145.30'
L438	S55°13'08"E	104.50'
L439	S34°12'49"W	610.35'
L440	N55°54'19"W	104.26'
L441	N34°11'31"E	811.80'
L442	N01°46'47"W	614.86'
L443	S50°05'03"E	231.92'
L444	S07°10'03"W	465.98'
L445	S88°03'54"W	100.80'
L446	N87°48'24"E	317.70'
L447	N87°37'50"E	319.85'
L448	N87°45'14"E	321.74'
L449	S00°32'12"W	619.69'
L450	S87°12'02"W	938.42'
L451	N01°24'31"W	627.89'
L452	N12°06'07"E	208.96'
L453	S89°50'15"E	264.22'
L454	S40°32'26"E	39.11'
L455	S34°40'57"W	263.54'
L456	S17°56'55"E	215.68'
L457	S51°05'30"E	208.81'
L458	S39°10'27"W	639.87'
L459	N51°29'57"W	253.70'
L460	N39°11'50"E	640.12'
L461	S34°09'08"W	166.62'
L462	N55°29'01"W	141.22'
L463	N34°25'54"E	190.86'

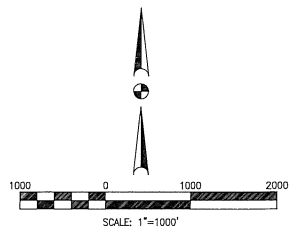

REVISED BOUNDARY MAP OF PORTER MUNICIPAL UTILITY DISTRICT BEING 3,966.747 ACRES OF LAND OUT OF THE WILLIAM MASSEY SURVEY, A-387, JOSEPH M. EVERETT SURVEY, A-197, ERASTUS S. PERKINS SURVEY, A-425, F.M. NOBLE SURVEY, A-699, GREEN TAYLOR SURVEY, A-673, WILLIAM MASSEY SURVEY, A-391, WATT ANDERSON SURVEY, A-49, WILLIAM BEARDSLEE SURVEY, A-104, NICHOLAS S. SCHMITZ SURVEY, A-699, ANDREW J. McSHAN SURVEY, A-698, WILLIAM SMITH (WILLIAM BEATTY) SURVEY, A-540, ELLA B. WALKER SURVEY, A-701, ELLA B. WALKER SURVEY, A-702, AND MARY OWENS SURVEY, A-405 MONTGOMERY COUNTY, TEXAS

ARBORLEAF ENGINEERING & SURVEYING, INC. HAS PREPARED THIS DOCUMENT BY MODIFYING THE PREVIOUS DISTRICT MAP WHICH WAS MADE BY THE PREVIOUS SURVEYOR  
**Arborleaf Engineering & Surveying, Inc.**  
 990 Village Square Drive, Suite P  
 Tomball, Texas 77375  
 PHONE (281) 655-0634 • FAX (281) 655-0469  
 TBP# 7705 TBP# 100543-00

PREPARED: October 10, 2016 SHEET 3 OF 3 SCALE: 1"=1000'

**A&S ENGINEERS, INC.**  
 10377 STELLA LINK • HOUSTON, TX 77025-5445  
 PHONE (713) 942-2700 • FAX (713) 942-2799