

CURVE	RADIUS	DELTA	LENGTH	CHORD BEARING	DISTANCE
C1	30.00'	2510.50'	38.24'	N44°44'38"W	38.70'
C2	2,074.00'	8720.31'	265.25'	N41°28'08"E	265.07'
C3	25.00'	8918.95'	38.97'	N82°27'05"E	38.14'
C4	2,000.00'	8718.00'	224.82'	S41°29'22"W	224.85'
C5	2,000.00'	8718.00'	224.82'	S41°29'22"W	224.85'
C6	580.00'	4648.42'	487.53'	N01°51'31"E	444.81'
C7	1,050.00'	3707.45'	572.54'	N22°25'37"E	572.51'
C8	1,050.00'	3707.45'	572.54'	N22°25'37"E	572.51'
C9	1,550.00'	5149.42'	127.67'	N74°07'43"E	157.60'
C10	1,450.00'	11012'	28.61'	N71°48'08"E	28.61'

LINE	BEARING	DISTANCE
L1	N89°56'06"E	317.02'
L2	N00°03'54"W	127.89'
L3	N15°35'40"W	80.28'
L4	S88°44'22"W	204.89'
L5	S88°44'22"W	86.08'
L6	N84°27'38"W	118.03'
L7	N45°08'22"E	72.05'
L8	N25°33'08"W	120.00'
L9	S22°26'08"W	135.19'
L10	S22°26'08"W	100.99'
L11	S89°46'43"E	100.99'
L12	S22°26'08"W	135.19'
L13	S22°26'08"W	100.99'
L14	S89°46'43"E	100.99'
L15	N27°22'50"W	144.24'
L16	S73°37'10"W	82.86'
L17	S73°37'10"W	82.86'
L18	S25°35'08"E	246.85'
L19	S89°46'43"E	418.89'
L20	S22°26'08"W	50.89'
L21	N27°22'50"W	82.86'
L22	N23°15'14"E	2.37'
L23	S25°35'08"E	130.43'
L24	S22°26'08"W	26.06'
L25	S89°46'43"E	418.89'
L26	S22°26'08"W	50.89'
L27	N27°22'50"W	82.86'
L28	N05°44'33"E	548.43'
L29	N89°46'45"W	82.86'
L30	N05°44'33"E	548.43'
L31	N77°02'44"E	181.43'
L32	N77°02'44"E	181.43'

DETAIL "A"
NOT TO SCALE

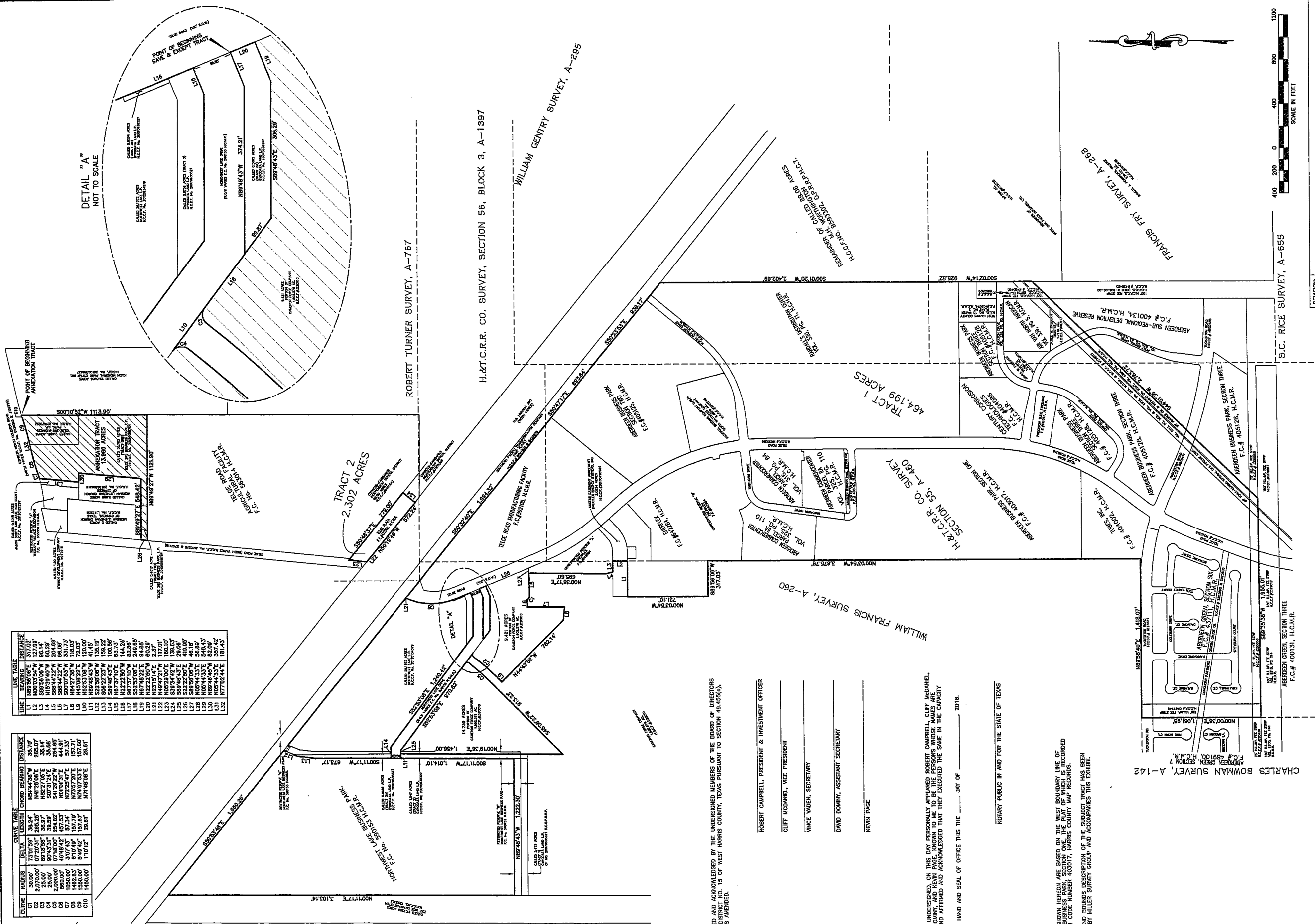

ROBERT TURNER SURVEY, A-767

H.&T.C.R.R. CO. SURVEY, SECTION 56, BLOCK 3, A-1397

WILLIAM GENTRY SURVEY, A-285

FRANCIS FRY SURVEY, A-288

S.C. RICE SURVEY, A-655

CHARLES BOWMAN SURVEY, A-142

HERBIE BUSINESS PARK SECTION THREE

HERBIE BUSINESS PARK SECTION ONE

HERBIE BUSINESS PARK SECTION TWO

HERBIE BUSINESS PARK SECTION THREE

HERBIE BUSINESS PARK SECTION ONE

HERBIE BUSINESS PARK SECTION TWO

HERBIE BUSINESS PARK SECTION THREE

HERBIE BUSINESS PARK SECTION ONE

HERBIE BUSINESS PARK SECTION TWO

HERBIE BUSINESS PARK SECTION THREE

HERBIE BUSINESS PARK SECTION ONE

HERBIE BUSINESS PARK SECTION TWO

HERBIE BUSINESS PARK SECTION THREE

EXECUTED, AFFIRMED AND ACKNOWLEDGED BY THE UNDERSIGNED MEMBERS OF THE BOARD OF DIRECTORS OF MUNICIPAL UTILITY DISTRICT NO. 15 OF WEST HARRIS COUNTY, TEXAS PURSUANT TO SECTION 49.45(c), TEXAS WATER CODE, AS AMENDED.

- ROBERT CAMPBELL, PRESIDENT & INVESTMENT OFFICER
- CLIFF MCDANIEL, VICE PRESIDENT
- VINCE VALEN, SECRETARY
- DAVID DOWNY, ASSISTANT SECRETARY
- KEVIN PAGE

THE STATE OF TEXAS
COUNTY OF HARRIS

BEFORE ME, THE UNDERSIGNED, ON THIS DAY PERSONALLY APPEARED ROBERT CAMPBELL, CLIFF MCDANIEL, VINCE VALEN, DAVID DOWNY, AND KEVIN PAGE, KNOWN TO ME TO BE THE PERSONS WHOSE NAMES ARE SUBSCRIBED ABOVE, AND AFFIRMED AND ACKNOWLEDGED THAT THEY ENGAGED THE SAME IN THE CAPACITY THEREIN STATED.

GIVEN UNDER MY HAND AND SEAL OF OFFICE THIS _____ DAY OF _____ 2016.

NOTARY PUBLIC IN AND FOR THE STATE OF TEXAS

- NOTES:
- BEARINGS SHOWN HEREON ARE BASED ON THE WEST BOUNDARY LINE OF HERBIE BUSINESS PARK, SECTION ONE, OF THE PLAT OF WHICH IS RECORDED UNDER FILM CODE NUMBER 403017, HARRIS COUNTY MAP RECORDS.
 - ALL METES AND BOUNDS DESCRIPTIONS OF THE SUBJECT TRACT HAS BEEN PREPARED BY MILLER SURVEY GROUP AND ACCOMPANIES THIS EXHIBIT.

LEGEND

- AC. = ACRE
- D.E. = DRAINAGE EASEMENT
- ESMT. = EASEMENT
- H.C.F.C.D. = HARRIS COUNTY FLOOD CONTROL DISTRICT
- H.C.M.R. = HARRIS COUNTY MAP RECORDS
- NO. = NUMBER

THIS DOCUMENT WAS PREPARED UNDER 227.003(2), DOES NOT REFLECT THE RESULTS OF AN REAL PROPERTY EXCEPT THOSE RIGHTS AND INTERESTS IMPLIED OR ESTABLISHED BY THE CREATION OR RECONFIGURATION OF THE BOUNDARY OF THE POLITICAL SUBDIVISION FOR WHICH IT WAS PREPARED.



Charles L. Quinn
Notary Public, State of Texas
Texas Registration No. 6033

WEST HARRIS COUNTY M.U.D. NO. 15

ANNEXATION TRACT
13.986 ACRES OF LAND
IN THE ROBERT TURNER SURVEY, A-767
HARRIS COUNTY, TEXAS



1760 WEST SAM HOUSTON PARKWAY NORTH • HOUSTON, TEXAS 77063
PHONE 713-413-1900 • FAX 713-413-1944