

VICINITY MAP (N.T.S.)

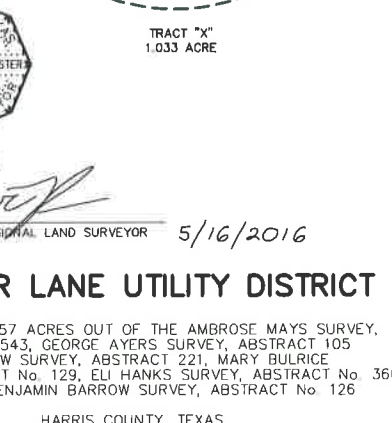
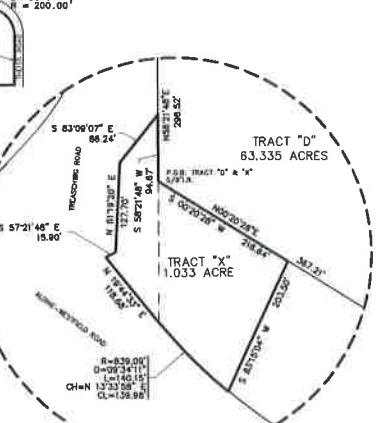
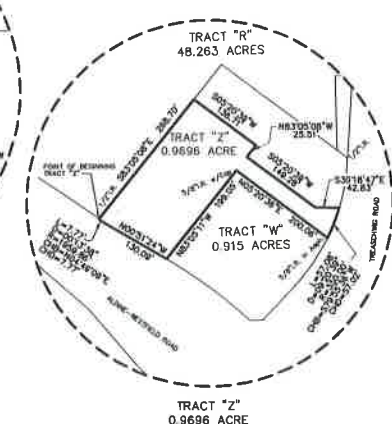
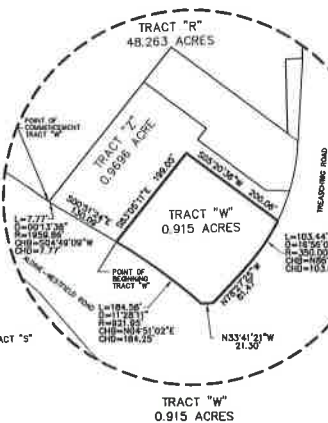
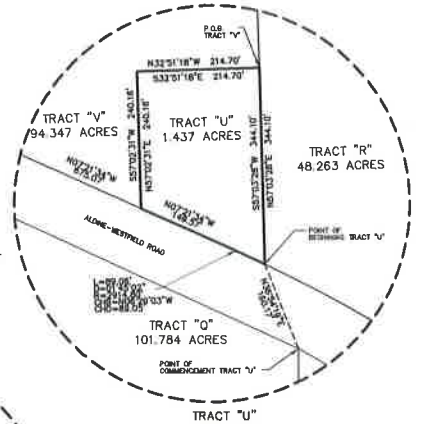
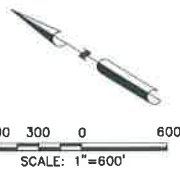
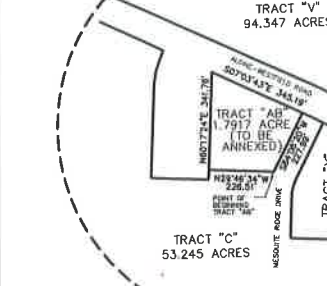
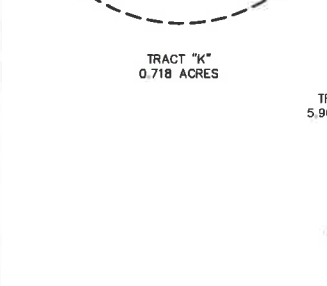
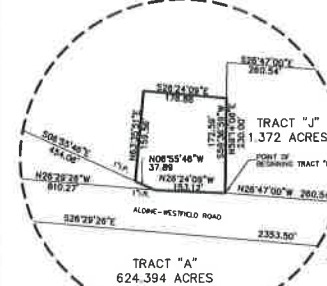

MATCHLINE

LINE	DIRECTION	LENGTH
L1	N 81°33'30\"	314.60'
L2	N 48°33'50\"	118.18'
L3	N 38°47'01\"	87.43'
L4	N 72°29'00\"	334.75'
L5	N 52°38'41\"	217.33'
L6	N 33°32'43\"	170.17'
L7	N 87°30'20\"	155.09'
L8	N 33°32'43\"	170.17'
L9	N 52°38'41\"	217.33'
L10	N 33°32'43\"	170.17'
L11	N 23°32'43\"	42.80'
L12	N 41°29'00\"	148.58'
L13	N 23°32'43\"	145.14'
L14	N 33°32'43\"	287.22'
L15	N 41°29'00\"	148.58'
L16	N 23°32'43\"	145.14'
L17	N 23°32'43\"	145.14'
L18	N 23°32'43\"	145.14'
L19	N 45°15'00\"	115.07'
L20	N 78°42'00\"	144.48'
L21	N 88°18'14\"	456.59'
L22	N 56°32'58\"	216.74'
L23	N 35°41'11\"	113.48'
L24	N 24°30'31\"	130.15'
L25	N 15°31'11\"	130.86'
L26	N 83°50'00\"	148.58'
L27	N 77°48'24\"	257.13'
L28	N 79°31'43\"	95.04'
L29	N 57°24'10\"	139.14'
L30	N 34°43'48\"	148.58'
L31	N 57°34'15\"	289.72'
L32	N 34°20'34\"	218.99'

TRACT	ACRES
F-1	84.917
F-2	19.254
F-3	39.980
F-4	0.855
F-5	12.947
F-6	1.333
F-7	15.199
TOTAL	174.485

TRACT	ACRES
A	624.394
B	3.732
C	53.245
D	63.335
E	223.051
F	174.485
G	1.799
H	2.335
I	0.9696
J	1.372
K	0.718
L	95.277
M	12.007
N	44.988
O	209.329
P	3.578
Q	101.784
R	48.263
S	23.924
T	270.973
U	1.437
V	1.437
W	0.915
X	1.033
Y	2.021
Z	0.9696
AA	41.575
AB	1.7917
TOTAL	2108.6057



*David Powell Brister*  
 REGISTERED PROFESSIONAL LAND SURVEYOR 5/16/2016

**TIMBER LANE UTILITY DISTRICT**

BEING 2108.6057 ACRES OUT OF THE AMBROSE MAYS SURVEY, ABSTRACT 543, GEORGE AYERS SURVEY, ABSTRACT 105 H DECROW SURVEY, ABSTRACT 221, MARY BULRICE SURVEY, ABSTRACT No. 129, ELI HANKS SURVEY, ABSTRACT No. 360, AND THE BENJAMIN BARROW SURVEY, ABSTRACT No. 126

HARRIS COUNTY, TEXAS

SHEET 1 OF 2

**S & V SURVEYING, INC.**  
 PROFESSIONAL LAND SURVEYORS  
 20111 KRAHN SPRING, TEXAS 77388  
 OFFICE - (281) 353-2570 FAX - (281) 353-2407  
 E-MAIL - CADDD@SVSURVEYING.COM

NO.	DATE	DESCRIPTION	BY
1	9-7-2012	ADDED TRACTS "J" AND "AA"	JWB
2	5-13-2016	ADDED TRACT "AB"	RF
3	7-28-2016	ADDED COMMENTS	RF

Date: 5/16/2016 Title: 1"=600'  
 Drawn By: RF Checked By: OPR  
 Job No.: 05200-612-1-RPT Drawing No.: C-346A

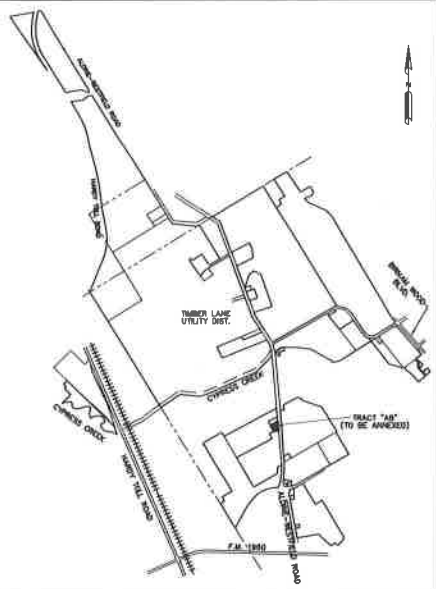

VICINITY MAP (N.T.S.)

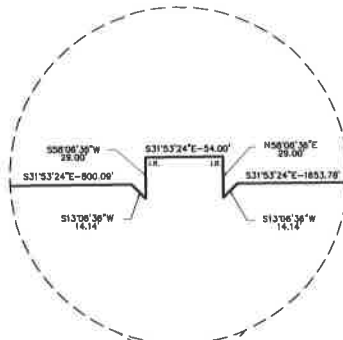

DETAIL NOT TO SCALE

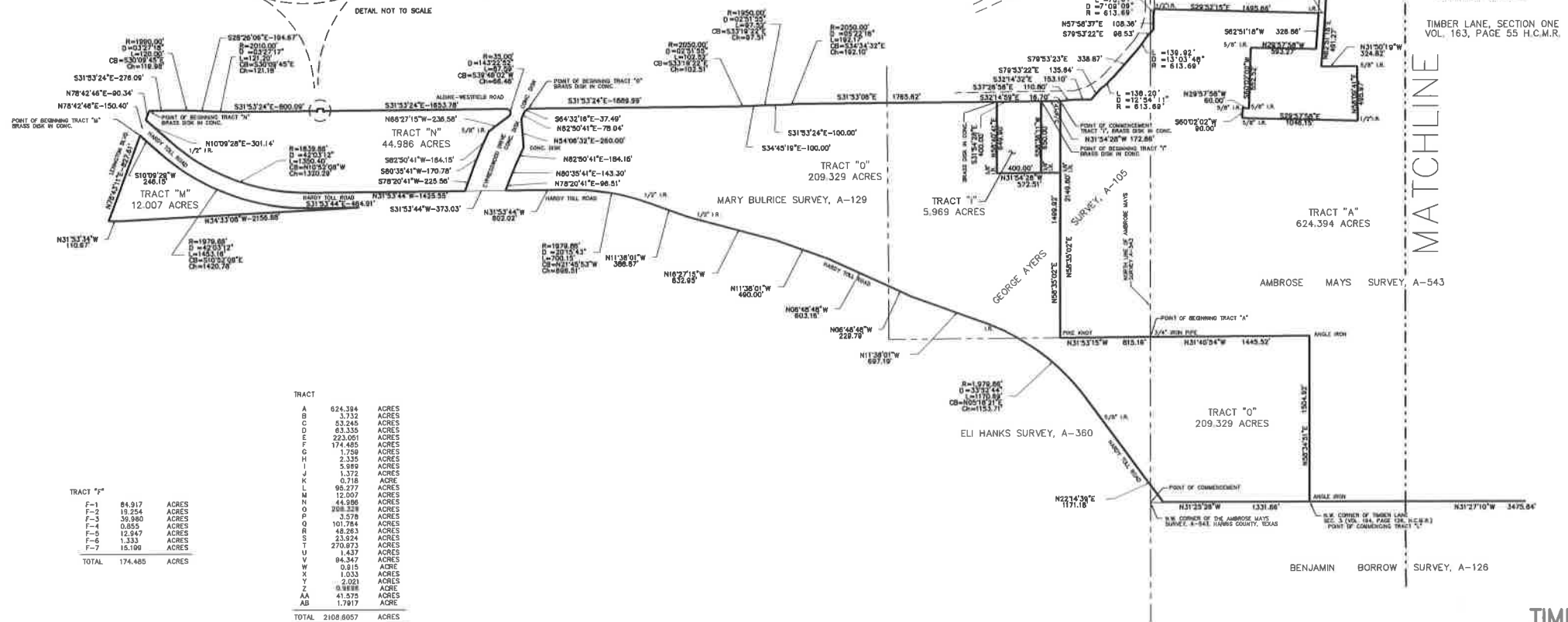

TRACT	ACRES
A	624.394
B	3.732
C	63.335
D	63.335
E	223.051
F	174.485
G	1.759
H	5.889
I	1.372
J	0.718
K	98.277
L	12.007
M	44.986
N	908.328
O	3.578
P	101.784
Q	48.283
R	23.824
S	270.973
T	84.437
V	0.815
W	1.033
X	2.021
Y	0.888
Z	41.575
AA	1.7817
AB	1.7817
<b>TOTAL</b>	<b>2108.6057</b>

  

TRACT "F"	ACRES
F-1	84.917
F-2	19.254
F-3	39.980
F-4	0.855
F-5	12.947
F-6	1.333
F-7	15.106
<b>TOTAL</b>	<b>174.485</b>



*David Powell Brister*  
REGISTERED PROFESSIONAL LAND SURVEYOR

5/16/2016

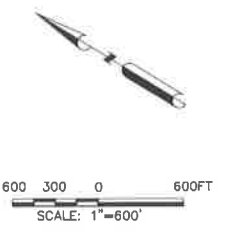

**TIMBER LANE UTILITY DISTRICT**

BEING 2108.6057 ACRES OUT OF THE AMBROSE MAYS SURVEY, ABSTRACT 543, GEORGE AYERS SURVEY, ABSTRACT 105, H. DECROW SURVEY, ABSTRACT 221, MARY BULRICE SURVEY, ABSTRACT No. 129, ELI HANKS SURVEY, ABSTRACT No. 360, AND THE BENJAMIN BARROW SURVEY, ABSTRACT No. 126

HARRIS COUNTY, TEXAS  
SHEET 2 OF 2

**S & V SURVEYING, INC.**  
PROFESSIONAL LAND SURVEYORS  
2011 KRAHN SPRING, TEXAS 77388  
OFFICE - (281) 353-2570 FAX - (281) 353-2407  
E-MAIL - CADDSVSURVEYING.COM

Date: 5/16/2016 Scale: 1"=600'  
Drawn By: RF Checked By: DPB  
Job No. 05205-612-1-RPT Drawing No. C-2468

NO.	DATE	DESCRIPTION	BY
1	5-7-2012	ADDED TRACTS "E" AND "AA"	JOW
2	5-15-2016	ADDED TRACTS "AB"	RF
3	7-28-2016	ADDED COMMENTS	RF