

J.F. DEGENHARDT SURVEY,  
A-1650

- NOTES:
1. METES AND BOUNDS PREPARED BY SEPARATE DOCUMENT.
  2. NO MONUMENTS WERE SET OR FOUND UNLESS OTHERWISE NOTED.
  3. TRACT LV: ALL BEARINGS ARE REFERENCED TO THE TEXAS COORDINATE SYSTEM, NORTH AMERICAN DATUM OF 1983 (NAD83), SOUTH CENTRAL ZONE.

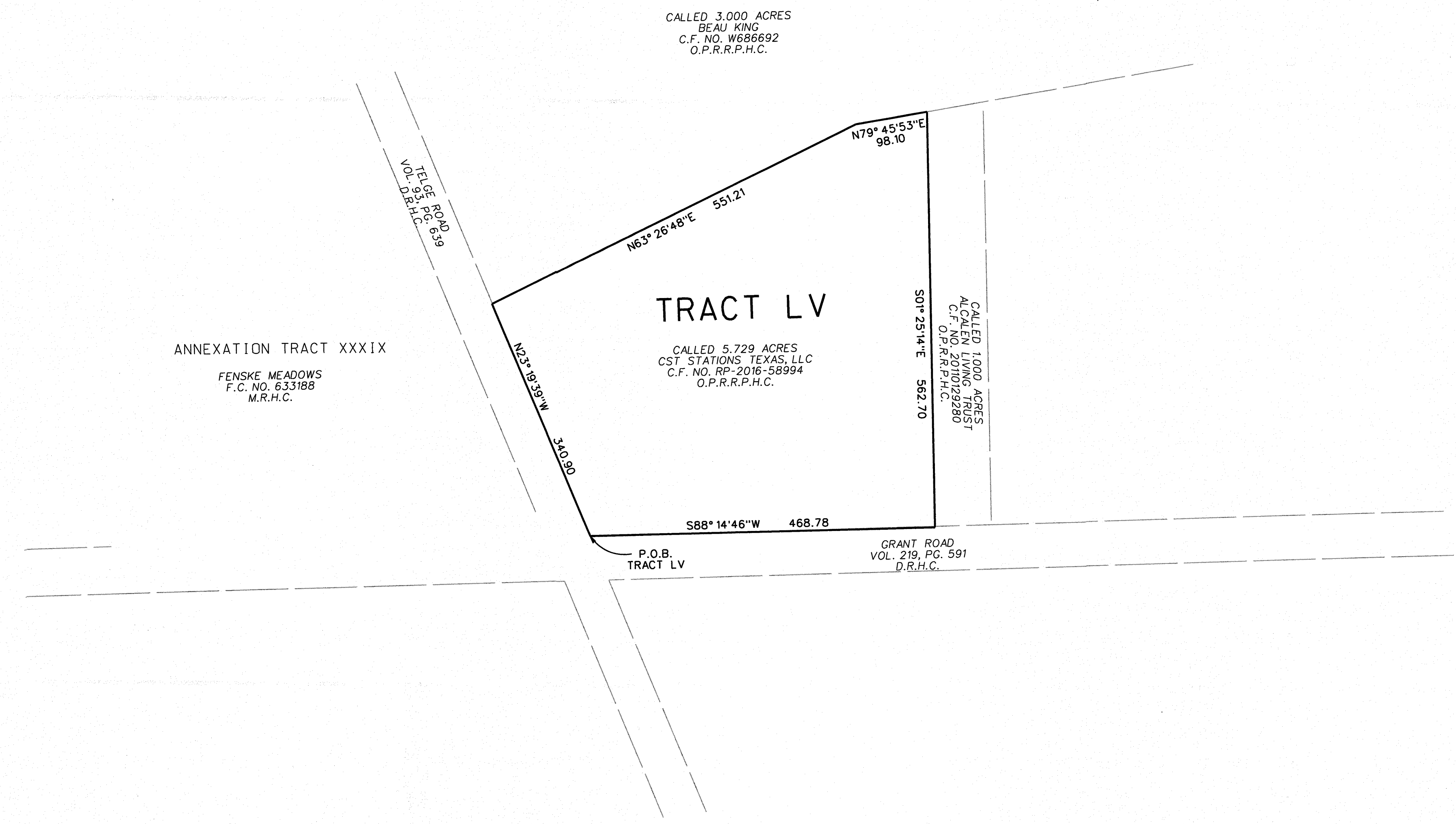

ANNEXATION EXHIBIT  
OF  
TRACT LV  
CALLED 5.729 ACRES  
FOR  
NORTHWEST HARRIS COUNTY  
MUNICIPAL UTILITY DISTRICT NO. 5

THIS DOCUMENT WAS PREPARED UNDER 22 TAC 663.21, DOES NOT REFLECT THE RESULTS OF AN ON THE GROUND SURVEY, AND IS NOT TO BE USED TO CONVEY OR ESTABLISH INTERESTS IN REAL PROPERTY EXCEPT THOSE RIGHTS AND INTERESTS IMPLIED OR ESTABLISHED BY THE CREATION OR RECONFIGURATION OF THE BOUNDARY OF THE POLITICAL SUBDIVISION FOR WHICH IT WAS PREPARED.

*Joseph B. May* 5-10-2016  
JOSEPH B. MAY, R.P.L.S. NO. 5484

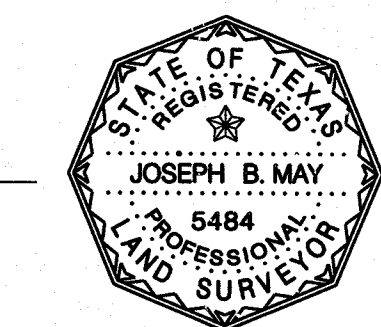

**Costello** Engineering and Surveying  
9990 Richmond Avenue, Suite 450 N  
Houston, Texas 77042  
(713) 783-7788 (713) 783-3580, Fax  
TBPE FIRM REG. No. 280  
TBPLS FIRM REG. No. 100486

DRAWN BY: APM		DWG. NO.: ANNEX TRACT 55.DGN	SCALE: 1" = 100'
CHECKED BY: JBM		JOB NO.: 2003025-ANX-06-007	DATE: 5-10-2016
			SHEET NO: 1 OF 1

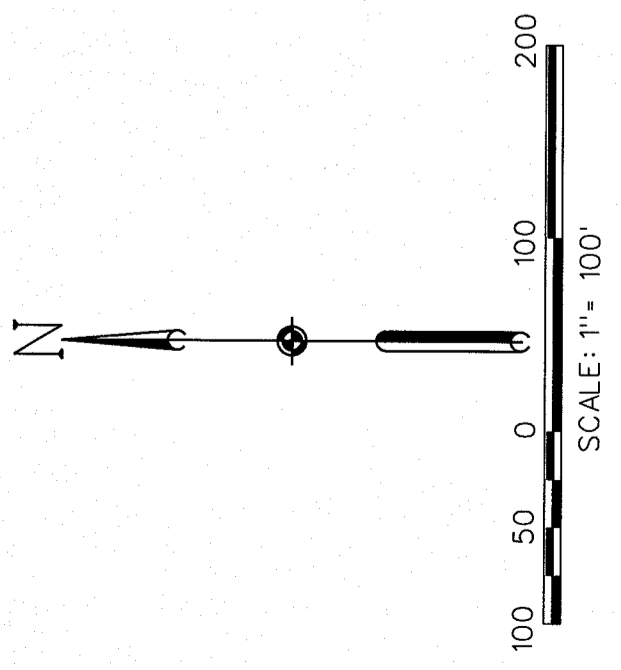

- NOTES:
1. METES AND BOUNDS PREPARED BY SEPARATE DOCUMENT.
  2. NO MONUMENTS WERE SET OR FOUND UNLESS OTHERWISE NOTED.
  3. TRACT LVI, ALL BEARINGS AND DISTANCES REFERRED TO IN THIS SURVEY ARE BASED ON THE 1983 NORTH AMERICAN DATUM OF 1983 (NAD83), SOUTH CENTRAL ZONE.

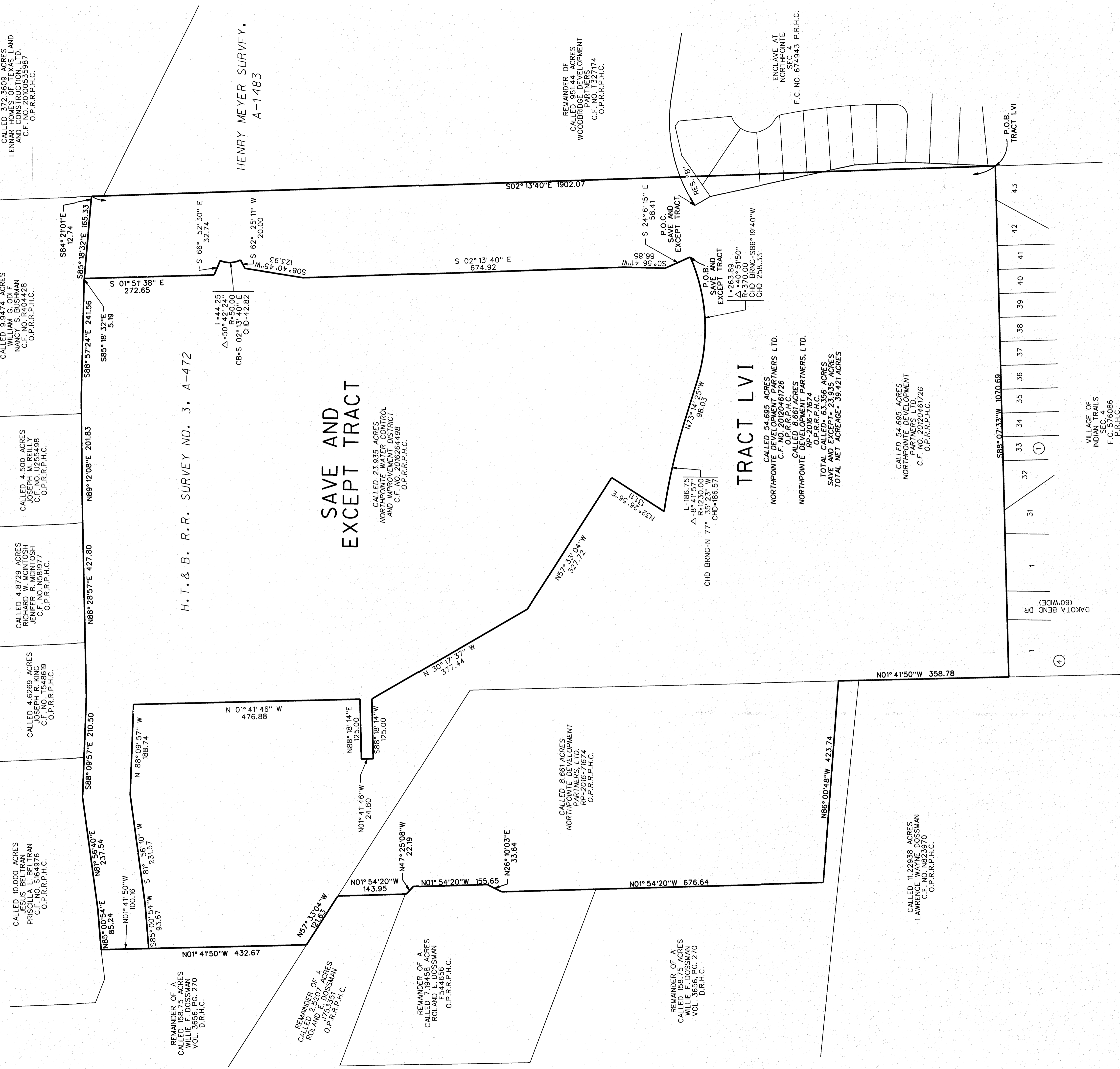

ANNEXATION EXHIBIT  
OF  
TRACT LVI  
39.421 ACRES  
FOR  
NORTHWEST HARRIS COUNTY  
MUNICIPAL UTILITY DISTRICT NO. 5

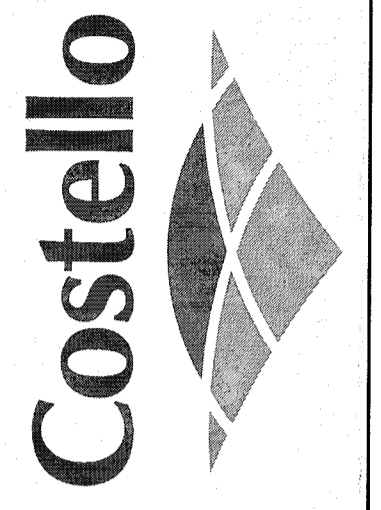

Engineering and Surveying  
9990 Richmond Avenue, Suite 450 N  
Houston, Texas 77045  
(713) 783-7788 (713) 783-3860, Fax  
TBP&E FIRM REG. NO. 280  
TBP&E FIRM REG. NO. 100486

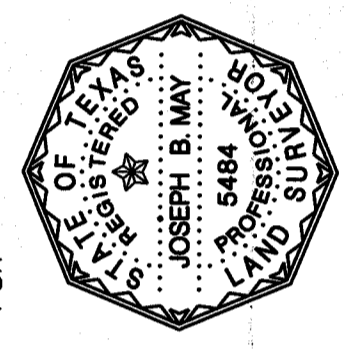

*Joseph B. May*  
JOSEPH B. MAY, R.L.S. NO. 5484  
7-12-2016

THIS DOCUMENT WAS PREPARED UNDER 22 TAC 663.21. DOES NOT REFLECT THE RESULTS OF ANY OTHER SURVEY AND SHOULD NOT BE USED TO CONVEY OR ESTABLISH INTERESTS IN REAL PROPERTY. EXCEPT FOR RIGHTS AND INTERESTS IMPLIED OR ESTABLISHED BY THE CREATION OR RECONFIGURATION OF THE BOUNDARY OF THE POLITICAL SUBDIVISION FOR WHICH IT WAS PREPARED.

M&B 1121-16  
DRAWN BY: APM  
DWG. NO.: ANNEX TRACT 56.DGN  
CHECKED BY: JBM  
JOB NO.: 2003025-ANN-06-007  
SCALE: 1" = 100'  
DATE: 5-10-2016  
SHEET NO.: 1 OF 1

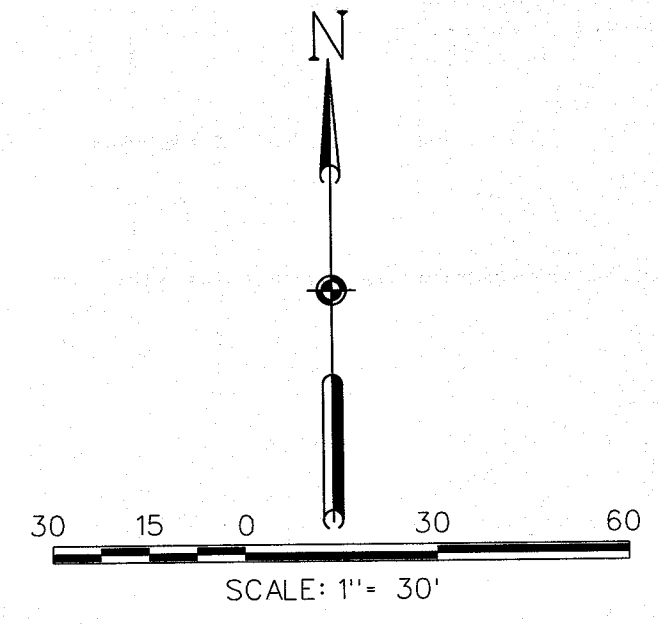

JOHN SHAW SURVEY,  
A-721

CALLED 7.4401 ACRES  
CHARLES L. BENNETT  
CRAIG W. BENNETT  
C.F. NO. RB18278  
O.P.R.R.P.H.C.

CALLED 7.4401 ACRES  
CHARLES L. BENNETT  
CRAIG W. BENNETT  
C.F. NO. RB18278  
O.P.R.R.P.H.C.

S89° 50'00"E 580.80

P.O.B.  
TRACT LVII

TRACT LVII

N89° 50'00"W 580.80

N00° 00'00"E 150.00

S00° 00'00"E 150.00

CALLED 7.1733 ACRES  
TERRY G. CHRISMAN AND SPOUSE  
ELAINE A. CHRISMAN  
C.F. NO. N122171  
O.P.R.R.P.H.C.

SHAW ROAD  
(WIDTH VARIES)

NORTHPOINTE BOULEVARD

ANNEXATION EXHIBIT  
OF  
TRACT LVII  
CALLED 2.00 ACRES  
FOR  
NORTHWEST HARRIS COUNTY  
MUNICIPAL UTILITY DISTRICT NO. 5

THIS DOCUMENT WAS PREPARED UNDER 22 TAC 663.21. DOES NOT REFLECT THE RESULTS OF AN ON THE GROUND SURVEY, AND IS NOT TO BE USED TO CONVEY OR ESTABLISH INTERESTS IN REAL PROPERTY EXCEPT THOSE RIGHTS AND INTERESTS IMPLIED OR ESTABLISHED BY THE CREATION OR RECONFIGURATION OF THE BOUNDARY OF THE POLITICAL SUBDIVISION FOR WHICH IT WAS PREPARED.

*Joseph B. May* 5-10-2016  
JOSEPH B. MAY, R.P.L.S., NO. 5484

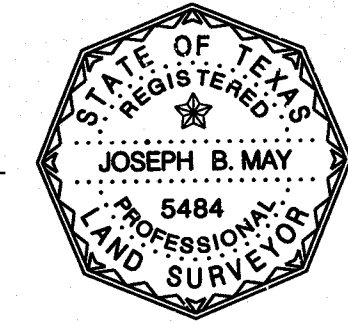

**Costello** Engineering and Surveying  
9990 Richmond Avenue, Suite 450 N  
Houston, Texas 77042  
(713) 783-7788 (713) 783-3580, Fax  
TBPE FIRM REG. No. 280  
TBPLS FIRM REG. No. 100486

DRAWN BY: APM		DWG. NO.: ANNEX TRACT 57.DGN		SCALE: 1" = 30'
CHECKED BY: JBM		JOB NO.: 2003025-ANX-06-007		DATE: 5-10-2016
				SHEET NO: 1 OF 1

M&B 1129-16

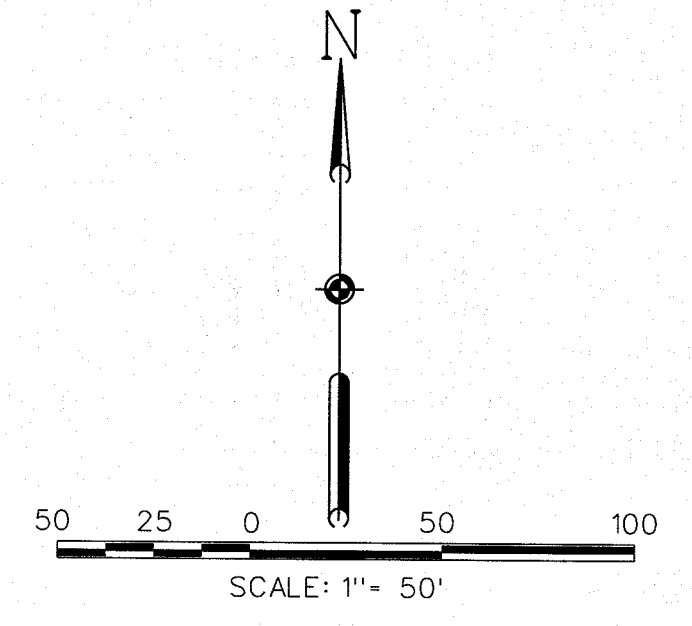

- NOTES:
1. METES AND BOUNDS PREPARED BY SEPARATE DOCUMENT.
  2. NO MONUMENTS WERE SET OR FOUND UNLESS OTHERWISE NOTED.
  3. TRACT LVIII: ALL BEARINGS ARE REFERENCED TO THE NORTH LINE OF SAID CALLED 10.14 ACRE TRACT.

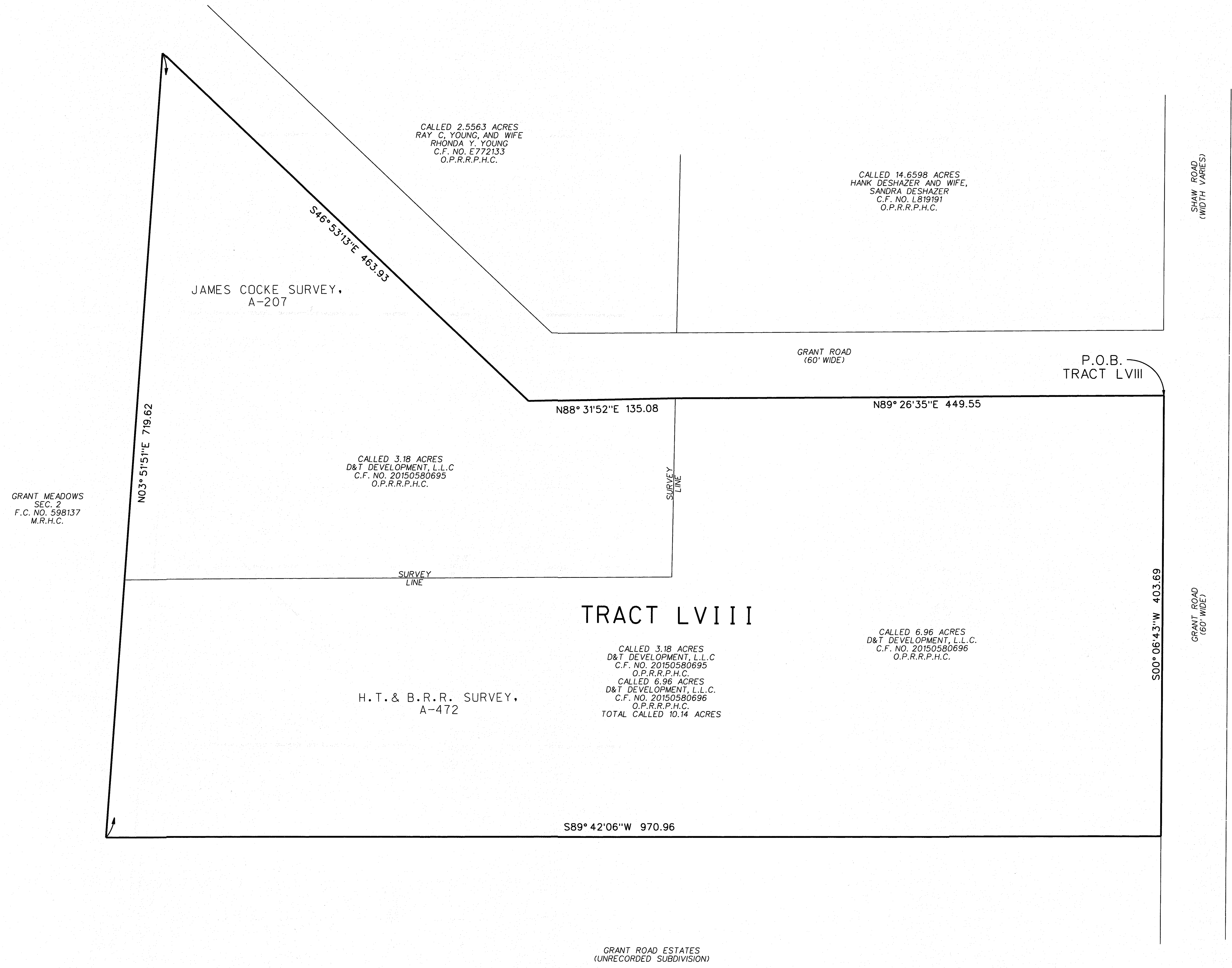

**TRACT LVIII**

ANNEXATION EXHIBIT  
OF  
TRACT LVIII  
CALLED 10.14 ACRES  
FOR  
NORTHWEST HARRIS COUNTY  
MUNICIPAL UTILITY DISTRICT NO. 5

THIS DOCUMENT WAS PREPARED UNDER 22 TAC 663.21. DOES NOT REFLECT THE RESULTS OF AN ON THE GROUND SURVEY, AND IS NOT TO BE USED TO CONVEY OR ESTABLISH INTERESTS IN REAL PROPERTY EXCEPT THOSE RIGHTS AND INTERESTS IMPLIED OR ESTABLISHED BY THE CREATION OR RECONFIGURATION OF THE BOUNDARY OF THE POLITICAL SUBDIVISION FOR WHICH IT WAS PREPARED.

*Joseph B. May* 5-10-2016  
JOSEPH B. MAY, R.P.L.S. NO. 5484

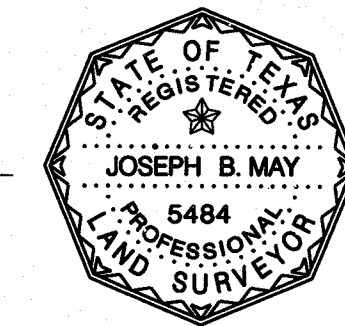

**Costello** Engineering and Surveying  
9990 Richmond Avenue, Suite 450 N  
Houston, Texas 77042  
(713) 783-7788 (713) 783-3580, Fax  
TBPE FIRM REG. No. 280  
TBPLS FIRM REG. No. 100486

DRAWN BY: APM		DWC. NO.: ANNEX TRACT 58.DGN	SCALE: 1" = 50'
CHECKED BY: JBM		JOB NO.: 2003025-ANX-06-007	DATE: 5-10-2016
			SHEET NO: 1 OF 1