

**DISTRICT BOUNDARY MAP OF THE  
LOUETTA ROAD UTILITY DISTRICT  
NINE TRACTS TOTALING 219.2698 ACRES**

LOCATED IN THE  
GEORGE H. DELESDEPNIER SURVEY, ABSTRACT-229 AND THE  
GERMAN TRINITY CHURCH AND SCHOOL SURVEY, ABSTRACT-312  
HARRIS COUNTY, TEXAS

FILED BY: -	CHECKED BY: MK	JOB NO. 52849
DRAWN BY: TW	DATE: 02-16-16	SHEET NO. 1 OF 1

**REVISIONS**

DATE	REASON	BY

**NOTES:**

- This document is prepared under 22 TAC 663.21, does not reflect the results of an on the ground survey and is not to be used to convey or establish interests in real property except those rights implied or established by the creation or reconfiguration of the boundary of the political subdivision for which it was prepared.
- Bearings were based on the District Boundary Map of Louetta Road Utility District prepared by CLR, Inc., dated 07-17-2014.
- Tracts 1-8 and their respective legal descriptions were prepared by others.



MIKE KURKOWSKI  
Registered Professional Land Surveyor  
Texas Registration No. 5101

02-16-16  
DATE

**LINE TABLE**

LINE	BEARING	DISTANCE
L1	S 31°53'50" E	132.42'
L2	S 81°23'11" W	121.23'
L3	S 34°23'33" W	67.29'
L4	S 01°32'57" W	199.52'
L5	S 43°53'57" W	233.54'
L6	S 35°38'05" W	61.72'
L7	S 22°26'58" W	389.28'
L8	S 29°55'28" W	181.97'
L9	N 82°10'43" W	132.18'
L10	S 51°58'20" W	87.56'
L11	S 33°49'14" W	129.99'
L12	S 18°17'35" W	159.93'
L13	S 30°37'19" E	150.23'
L14	S 44°24'27" W	209.15'
L15	S 80°03'34" W	220.66'
L16	N 25°04'14" W	91.81'
L17	S 58°11'25" W	69.49'
L18	N 31°48'35" W	160.03'
L19	N 58°11'25" E	42.00'
L20	N 31°48'35" W	166.00'
L21	S 32°00'21" E	116.05'
L22	N 31°53'50" W	166.00'
L23	N 32°00'00" W	30.00'
L24	N 57°54'43" E	172.68'
L25	N 58°11'44" E	172.31'
L26	N 77°00'00" W	14.15'
L27	N 68°38'34" W	33.46'

**CURVE CHART**

CURVE	RADIUS	DELTA	ARC	BEARING	CHORD
C1	443.28'	41°59'13"	324.84'	S 07°53'11" E	317.62'
C2	503.28'	05°28'11"	48.19'	S 10°21'50" W	48.17'
C3	50.00'	88°58'39"	78.53'	S 77°00'11" E	70.70'
C4	1205.00'	10°58'21"	230.76'	S 68°10'14" W	230.41'

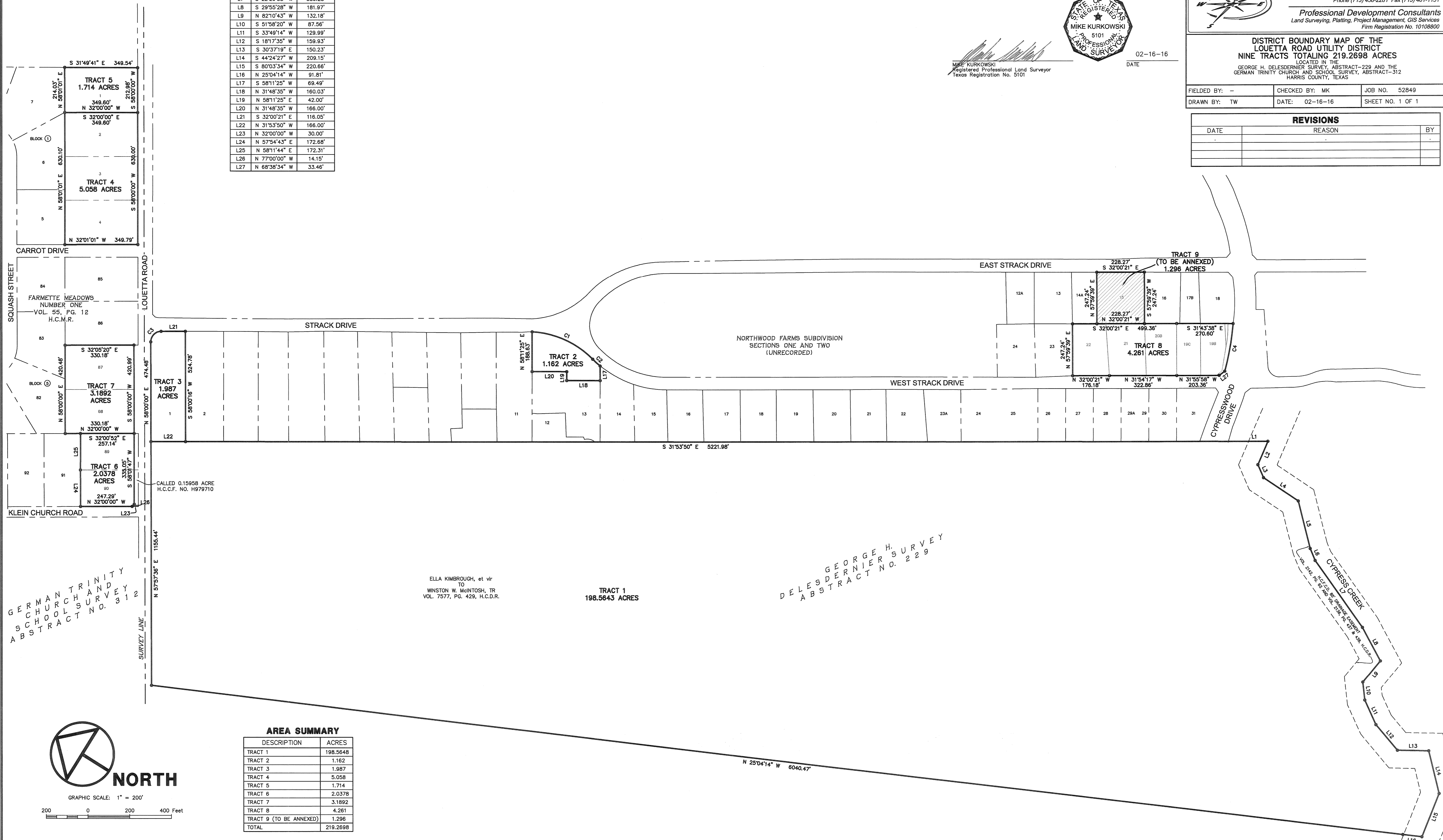

**AREA SUMMARY**

DESCRIPTION	ACRES
TRACT 1	198.5648
TRACT 2	1.162
TRACT 3	1.987
TRACT 4	5.058
TRACT 5	1.714
TRACT 6	2.0378
TRACT 7	3.1892
TRACT 8	4.261
TRACT 9 (TO BE ANNEXED)	1.296
TOTAL	219.2698

