

KEY MAPS 290 U,V,Y & Z
291 S & W
330 C

DISTRICT BOUNDARY MAP HISTORY			
ENGINEER	DATE OF MAP	ACREAGE	TRACT ANNEXED
UNKNOWN	APRIL 1984	403.5447	ORIGINAL DISTRICT
UNKNOWN	JUNE 1984	-1.7381	EXCLUDED
UNKNOWN	NOVEMBER 1987	401.8066 TOTAL	EXCLUDED
UNKNOWN	NOVEMBER 1987	-95.8875	EXCLUDED
CARTER & BURGESS	NOVEMBER 1987	305.9191 TOTAL	EXCLUDED
CARTER & BURGESS	NOVEMBER 1995	-123.9026	EXCLUDED
CARTER & BURGESS	NOVEMBER 1995	182.0165 TOTAL	EXCLUDED
CARTER & BURGESS	MAY 1996	548.7044 (INCLUDES SAVE & EXCEPT PARCEL A-3.3554 AC., PARCEL B- 6.7529 AC. & PARCEL C-3.8115 AC.)	TRACT 1 & 2
AEI ENGINEERING, LLC	SEPTEMBER 2014	89.433	TRACT 3 & 4
AEI ENGINEERING, LLC	SEPTEMBER 2015	2.538	TRACT 5
AEI ENGINEERING, LLC	SEPTEMBER 2015	1.956	TRACT 5
AEI ENGINEERING, LLC	SEPTEMBER 2015	824.648 TOTAL	TRACT 5

PROPOSED 1.956 ACRE
ANNEXATION TRACT 5
TO
NORTHWEST HARRIS COUNTY
MUNICIPAL UTILITY DISTRICT No. 30

CONTAINING
822.6920 ACRES
OUT OF THE

JOHN BROCK SURVEY, A-122
LEVI GOSLING SURVEY, A-280
LOUIS BENIGNUS SURVEY, A-960
JAMES COOPER SURVEY, A-189
HENRY BENFORD SURVEY, A1041
THEO BENFER SURVEY, A-1739
THEO BENFER SURVEY, A-1740
F. STROEHECKER, A-1051
F.H. BENFER SURVEY, A-1743
OTTO ECKERT SURVEY, A-961
JAMES MOORE SURVEY, A-582
HUGO EHMANN SURVEY, A-1741
A.H. ROTH, A-1744
ALVIN A. KLEIN SURVEY, A-1745
HARRIS COUNTY, TEXAS

SCALE: 1" = 400' SEPTEMBER 2015

PREPARED BY

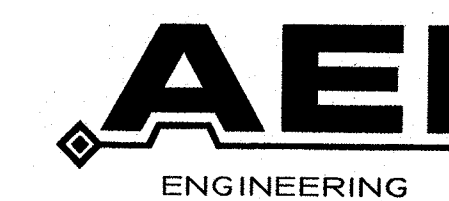

616 CYPRESS CREEK PARKWAY SUITE 250
HOUSTON, TEXAS 77090
(281)350-7027
(281)350-7035 FAX
WWW.AEIENGINEERING.COM
REGISTRATION NO. F-1697

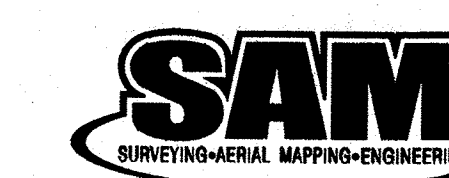

1111 KATY FREEWAY SUITE 200
HOUSTON, TX 77079
(713) 973-5100
FAX: (713) 973-5150
EMAIL: SAM@SAM.BIZ

TEXAS FIRM REGISTRATION # 10064300

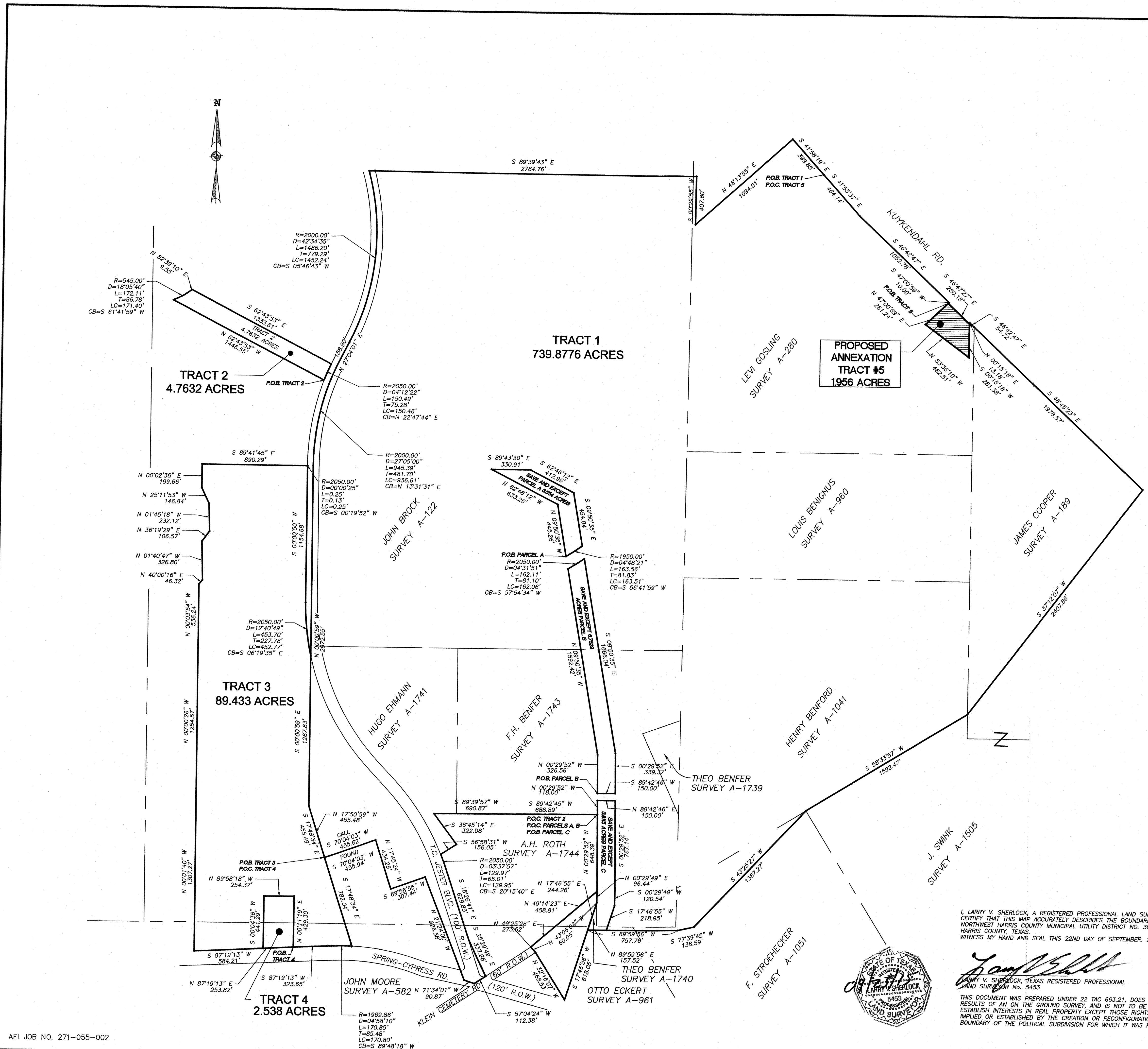

I, LARRY V. SHERLOCK, A REGISTERED PROFESSIONAL LAND SURVEYOR
CERTIFY THAT THIS MAP ACCURATELY DESCRIBES THE BOUNDARIES OF
NORTHWEST HARRIS COUNTY MUNICIPAL UTILITY DISTRICT NO. 30 OF
HARRIS COUNTY, TEXAS.
WITNESS MY HAND AND SEAL THIS 22ND DAY OF SEPTEMBER, 2015.



Larry V. Sherlock
LARRY V. SHERLOCK, TEXAS REGISTERED PROFESSIONAL
LAND SURVEYOR NO. 5453
THIS DOCUMENT WAS PREPARED UNDER 22 TAC 663.21, DOES NOT REFLECT THE
RESULTS OF AN ON THE GROUND SURVEY, AND IS NOT TO BE USED TO CONVEY OR
ESTABLISH INTERESTS IN REAL PROPERTY EXCEPT THOSE RIGHTS AND INTERESTS
IMPLIED OR ESTABLISHED BY THE CREATION OR RECONFIGURATION OF THE
BOUNDARY OF THE POLITICAL SUBDIVISION FOR WHICH IT WAS PREPARED.