

NOTES:

BEARING ORIENTATION IS BASED ON THE TEXAS COORDINATE SYSTEM OF 1983, SOUTH CENTRAL ZONE AS DETERMINED BY GPS MEASUREMENTS.

THIS EXHIBIT DOES NOT SHOW ALL EASEMENTS, BUILDING LINES, AND OTHER ENCUMBRANCES, SHOULD ANY EXIST.

FOR ADDITIONAL INFORMATION ABOUT THESE TRACTS, SEE THE METES AND BOUNDS DESCRIPTIONS PREPARED SEPARATELY.

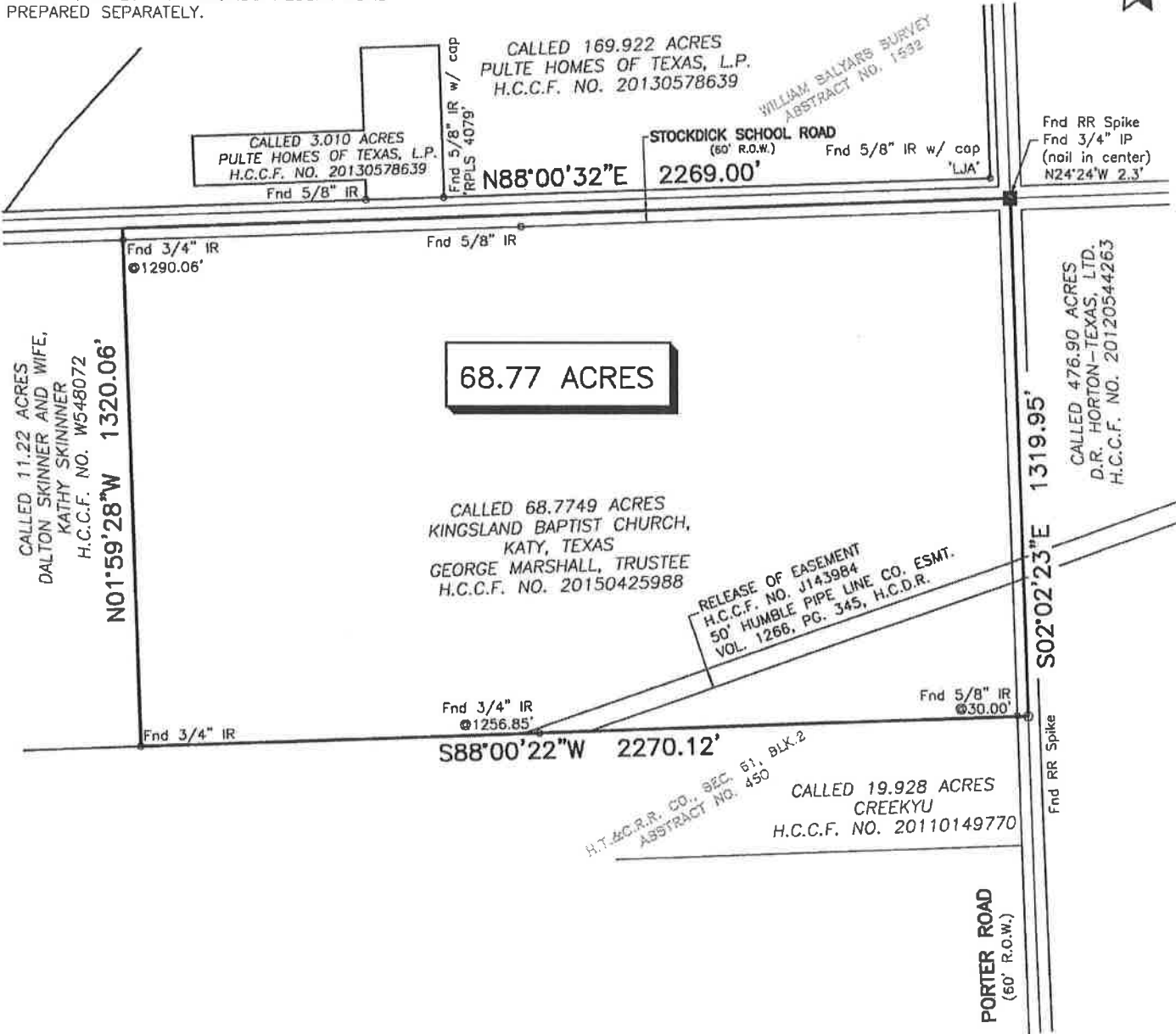
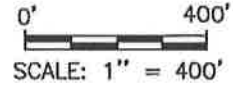

CALLLED 11.22 ACRES
DALTON SKINNER AND WIFE,
KATHY SKINNER
H.C.C.F. NO. W548072
N01°59'28"W 1320.06'

68.77 ACRES

CALLLED 68.7749 ACRES
KINGSLAND BAPTIST CHURCH,
KATY, TEXAS
GEORGE MARSHALL, TRUSTEE
H.C.C.F. NO. 20150425988

RELEASE OF EASEMENT
H.C.C.F. NO. J143984
50' HUMBLE PIPE LINE CO. ESMT.
VOL. 1266, PG. 345, H.C.D.R.

H.T.&C.R.R. CO., SEC. 61, BLK. 2
ABSTRACT NO. 450

CALLLED 19.928 ACRES
CREEKYU
H.C.C.F. NO. 20110149770

CALLLED 476.90 ACRES
D.R. HORTON-TEXAS, LTD.
H.C.C.F. NO. 20120544263

This document was prepared under 22 TAC 663.21, does not reflect the results of an on the ground survey, and is not to be used to convey or establish interests in real property except those rights and interests implied or established by the creation or reconfiguration of the boundary of the political subdivision for which it was prepared.

Charles Kennedy, Jr.



			10555 Westoffice Drive Houston, Texas 77042 713.784.4500 EHRAinc.com TBPE No. F-726
EXHIBIT OF A 68.77 ACRE TRACT IN THE H.T.&C. R.R. CO. SURVEY, SEC 46, BLK 2, A-1323 HARRIS COUNTY, TEXAS			
DATE:	SCALE: 1" = 400'	JOB NO.:	
OCT. 21, 2015		111-066-00	
DWG. NAME:			
11104500V-EH ANNEX-6B AC.dwg			