

**AREA SUMMARY**

TRACT I (EXISTING)	296.35 ACRES
TRACT II (EXISTING)	100.65 ACRES
TRACT III (EXISTING)	27.25 ACRES
TRACT IV (EXISTING)	11.93 ACRES
TRACT V (EXISTING)	28.94 ACRES
TRACT VI (EXISTING)	27.22 ACRES
TRACT VII (EXISTING)	93.80 ACRES
TRACT VIII (EXISTING)	57.87 ACRES
TRACT IX (EXISTING)	3.00 ACRES
TRACT X (EXISTING)	7.46 ACRES
TRACT XI (EXISTING)	20.01 ACRES
TRACT XII (EXISTING)	4.55 ACRES
TRACT XIII (EXISTING)	3.00 ACRES
TRACT XIV (EXISTING)	7.46 ACRES
TRACT XV (EXISTING)	20.01 ACRES
TRACT XVI (EXISTING)	51.53 ACRES
TRACT XVII (EXISTING)	77.86 ACRES
TRACT XVIII (EXISTING)	22.69 ACRES
TRACT XIX (EXISTING)	93.60 ACRES
TRACT XX (EXISTING)	181.75 ACRES
TRACT XXI (PROPOSED)	181.75 ACRES
<b>TOTAL</b>	<b>1276.47 ACRES</b>



**HARRIS COUNTY MUNICIPAL UTILITY DISTRICT NO. 1  
DISTRICT BOUNDARY MAP AND PROPOSED ANNEXATION**

SHEET 1 OF 2

MATCH LINE SEE SHEET 2

NO.	DATE	DESCRIPTION
1	08-27-09	ISSUED FOR RECORD TO COUNTY CLERK, HARRIS COUNTY, TEXAS
2	08-27-09	ISSUED FOR RECORD TO COUNTY CLERK, HARRIS COUNTY, TEXAS
3	08-27-09	ISSUED FOR RECORD TO COUNTY CLERK, HARRIS COUNTY, TEXAS
4	08-27-09	ISSUED FOR RECORD TO COUNTY CLERK, HARRIS COUNTY, TEXAS
5	08-27-09	ISSUED FOR RECORD TO COUNTY CLERK, HARRIS COUNTY, TEXAS
6	08-27-09	ISSUED FOR RECORD TO COUNTY CLERK, HARRIS COUNTY, TEXAS
7	08-27-09	ISSUED FOR RECORD TO COUNTY CLERK, HARRIS COUNTY, TEXAS
8	08-27-09	ISSUED FOR RECORD TO COUNTY CLERK, HARRIS COUNTY, TEXAS
9	08-27-09	ISSUED FOR RECORD TO COUNTY CLERK, HARRIS COUNTY, TEXAS
10	08-27-09	ISSUED FOR RECORD TO COUNTY CLERK, HARRIS COUNTY, TEXAS

- NOTES:
1. BEARINGS ARE PROVIDED WITH REFERENCE TO TRACT I TRACTS I TO XIV WERE SPACED PROVIDED BY OTHERS.
  2. THIS MAP AND THE LEGAL ENCUMBRANCES ATTACHED ARE A COMPILATION OF EXISTING DOCUMENTS AND FIELD MAPS PREPARED UNDER THE BOLDY DOGS NOT BEING THE RESULTS OF A SURVEY MADE BY THE SURVEYOR AND IS NOT TO BE USED TO CONVEY OR ESTABLISH INTERESTS IN REAL PROPERTY EXCEPT THESE RIGHTS ARE OR ESTABLISHED BY THE DEEDS OR RECORDATION OF THE BOUNDARY OF THE POLITICAL SUBDIVISION FOR WHICH IT WAS PREPARED.

**GPI PARTNERS, L.P.**  
LAND SURVEYING CONSULTANTS  
2500 E. GREENWAY RD. - HOUSTON, TEXAS 77046  
PHONE: 281-441-2121 - WWW.GPIPARTNERS.COM

**Van DeWiele**  
*Engineering*  
**Incorporated**

2925 Blazepark, Suite 275  
Houston, Texas 77042-3775  
713-782-5242

CONSULTING ENGINEERS

SCALE: 1" = 400' JOB NO: 132008 DATE: 10/10/2018  
 DRAWN: JCH/MLA FIELD BOOK: N/A DWG. 1004-100002 JOB NO.: 18900-027-1-BPT

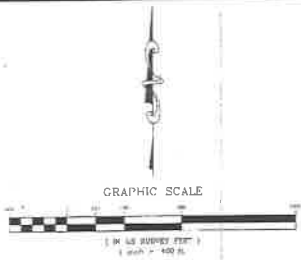

**AREA SUMMARY**

TRACT I (EXISTING)	296.36 ACRES
TRACT II (EXISTING)	100.65 ACRES
TRACT III (EXISTING)	271.25 ACRES
TRACT IV (EXISTING)	11.93 ACRES
TRACT V (EXISTING)	28.94 ACRES
TRACT VI (EXISTING)	27.22 ACRES
TRACT VII (EXISTING)	87.67 ACRES
TRACT VIII (EXISTING)	4.55 ACRES
TRACT IX (EXISTING)	3.00 ACRES
TRACT X (EXISTING)	7.46 ACRES
TRACT XI (EXISTING)	20.01 ACRES
TRACT XII (EXISTING)	61.53 ACRES
TRACT XIII (EXISTING)	77.86 ACRES
TRACT XIV (EXISTING)	22.69 ACRES
TRACT XV (EXISTING)	93.60 ACRES
TRACT XVI (PROPOSED)	181.75 ACRES



TOTAL 1276.47 ACRES

MATCH LINE SEE SHEET 1

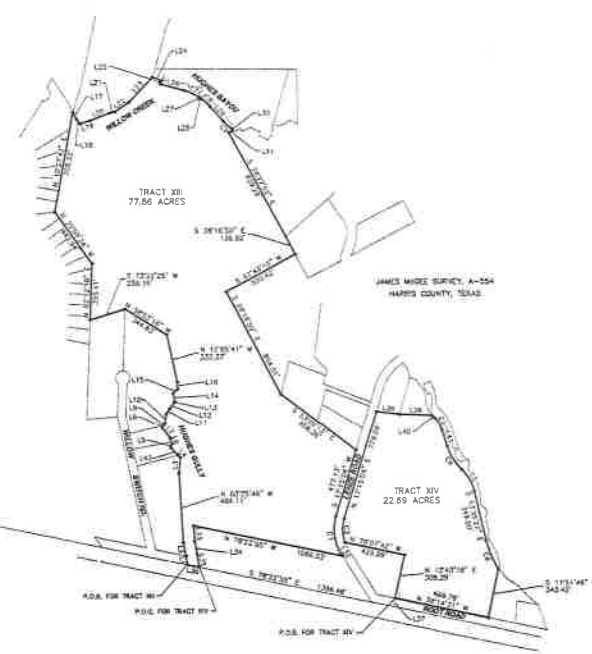

NUMBER	BEARING	DISTANCE
1.1	N 87°21'17" W	161.74
1.2	N 11°13'18" E	102.30
1.3	N 89°22'11" E	102.00
1.4	N 84°28'11" E	103.00
1.5	N 17°43'10" E	103.97
1.6	N 17°25'10" E	100.50
1.7	N 17°25'10" E	100.50
1.8	N 102°13'11" E	100.00
1.9	N 89°22'11" E	102.00
1.10	N 89°22'11" E	102.00
1.11	N 89°22'11" E	102.00
1.12	N 89°22'11" E	102.00
1.13	N 89°22'11" E	102.00
1.14	N 89°22'11" E	102.00
1.15	N 89°22'11" E	102.00
1.16	N 89°22'11" E	102.00
1.17	N 89°22'11" E	102.00
1.18	N 89°22'11" E	102.00
1.19	N 89°22'11" E	102.00
1.20	N 89°22'11" E	102.00
1.21	N 89°22'11" E	102.00
1.22	N 89°22'11" E	102.00
1.23	N 89°22'11" E	102.00
1.24	N 89°22'11" E	102.00
1.25	N 89°22'11" E	102.00
1.26	N 89°22'11" E	102.00
1.27	N 89°22'11" E	102.00
1.28	N 89°22'11" E	102.00
1.29	N 89°22'11" E	102.00
1.30	N 89°22'11" E	102.00
1.31	N 89°22'11" E	102.00
1.32	N 89°22'11" E	102.00
1.33	N 89°22'11" E	102.00
1.34	N 89°22'11" E	102.00
1.35	N 89°22'11" E	102.00
1.36	N 89°22'11" E	102.00
1.37	N 89°22'11" E	102.00
1.38	N 89°22'11" E	102.00
1.39	N 89°22'11" E	102.00
1.40	N 89°22'11" E	102.00
1.41	N 89°22'11" E	102.00
1.42	N 89°22'11" E	102.00

NUMBER	BEARING	DISTANCE	CHORD BEARING	CHORD LENGTH
1.1	N 87°21'17" W	161.74	S 2°21'17" E	161.74
1.2	N 11°13'18" E	102.30	N 11°13'18" E	102.30
1.3	N 89°22'11" E	102.00	N 89°22'11" E	102.00
1.4	N 84°28'11" E	103.00	N 84°28'11" E	103.00
1.5	N 17°43'10" E	103.97	N 17°43'10" E	103.97
1.6	N 17°25'10" E	100.50	N 17°25'10" E	100.50
1.7	N 17°25'10" E	100.50	N 17°25'10" E	100.50
1.8	N 102°13'11" E	100.00	N 102°13'11" E	100.00
1.9	N 89°22'11" E	102.00	N 89°22'11" E	102.00
1.10	N 89°22'11" E	102.00	N 89°22'11" E	102.00
1.11	N 89°22'11" E	102.00	N 89°22'11" E	102.00
1.12	N 89°22'11" E	102.00	N 89°22'11" E	102.00
1.13	N 89°22'11" E	102.00	N 89°22'11" E	102.00
1.14	N 89°22'11" E	102.00	N 89°22'11" E	102.00
1.15	N 89°22'11" E	102.00	N 89°22'11" E	102.00
1.16	N 89°22'11" E	102.00	N 89°22'11" E	102.00
1.17	N 89°22'11" E	102.00	N 89°22'11" E	102.00
1.18	N 89°22'11" E	102.00	N 89°22'11" E	102.00
1.19	N 89°22'11" E	102.00	N 89°22'11" E	102.00
1.20	N 89°22'11" E	102.00	N 89°22'11" E	102.00
1.21	N 89°22'11" E	102.00	N 89°22'11" E	102.00
1.22	N 89°22'11" E	102.00	N 89°22'11" E	102.00
1.23	N 89°22'11" E	102.00	N 89°22'11" E	102.00
1.24	N 89°22'11" E	102.00	N 89°22'11" E	102.00
1.25	N 89°22'11" E	102.00	N 89°22'11" E	102.00
1.26	N 89°22'11" E	102.00	N 89°22'11" E	102.00
1.27	N 89°22'11" E	102.00	N 89°22'11" E	102.00
1.28	N 89°22'11" E	102.00	N 89°22'11" E	102.00
1.29	N 89°22'11" E	102.00	N 89°22'11" E	102.00
1.30	N 89°22'11" E	102.00	N 89°22'11" E	102.00
1.31	N 89°22'11" E	102.00	N 89°22'11" E	102.00
1.32	N 89°22'11" E	102.00	N 89°22'11" E	102.00
1.33	N 89°22'11" E	102.00	N 89°22'11" E	102.00
1.34	N 89°22'11" E	102.00	N 89°22'11" E	102.00
1.35	N 89°22'11" E	102.00	N 89°22'11" E	102.00
1.36	N 89°22'11" E	102.00	N 89°22'11" E	102.00
1.37	N 89°22'11" E	102.00	N 89°22'11" E	102.00
1.38	N 89°22'11" E	102.00	N 89°22'11" E	102.00
1.39	N 89°22'11" E	102.00	N 89°22'11" E	102.00
1.40	N 89°22'11" E	102.00	N 89°22'11" E	102.00
1.41	N 89°22'11" E	102.00	N 89°22'11" E	102.00
1.42	N 89°22'11" E	102.00	N 89°22'11" E	102.00

**HARRIS COUNTY MUNICIPAL UTILITY DISTRICT NO. 1 DISTRICT BOUNDARY MAP AND PROPOSED ANNEXATION**

SHEET 2 OF 2

NO.	DATE	DESCRIPTION	BY
1	08/20/2010	INITIAL SURVEY	GBI
2	09/15/2010	REVISED SURVEY	GBI
3	10/10/2010	REVISED SURVEY	GBI
4	11/15/2010	REVISED SURVEY	GBI
5	12/15/2010	REVISED SURVEY	GBI
6	01/15/2011	REVISED SURVEY	GBI
7	02/15/2011	REVISED SURVEY	GBI
8	03/15/2011	REVISED SURVEY	GBI
9	04/15/2011	REVISED SURVEY	GBI
10	05/15/2011	REVISED SURVEY	GBI

<p><b>GBI PARTNERS, L.P.</b> LAND SURVEYING CONSULTANTS 2214 E GLENDALE - HOUSTON, TEXAS 77002 PHONE: 281.461.1111 www.gbi.com</p>	<p>Van De Wiele <b>Engineering Incorporated</b> Consulting Engineers</p>
	<p>2625 Briarport, Suite 275 Houston, Texas 77042-3776 713.782-0042</p>
<p>SCALE: 1" = 400' JOB NO: 10000 DATE: 10/20/2010 DRAWN: JLD CHECKED: JLD FIELD BOOK: JLD DWT: 2010_10_20</p>	<p>JOB NO: 10000-007-1-BP</p>