

# Parcel Map

# Council District B

Ordinance authorizing the abandonment and sale of the northern portion of excess Memel Street right-of-way, from Des Chaumes Street (aka Des Jardines Street) east ±100 feet, within the Bay Street Gardens Subdivision, out of the S.M. Harris One Third League Survey, A-327. **Parcel SY16-024**

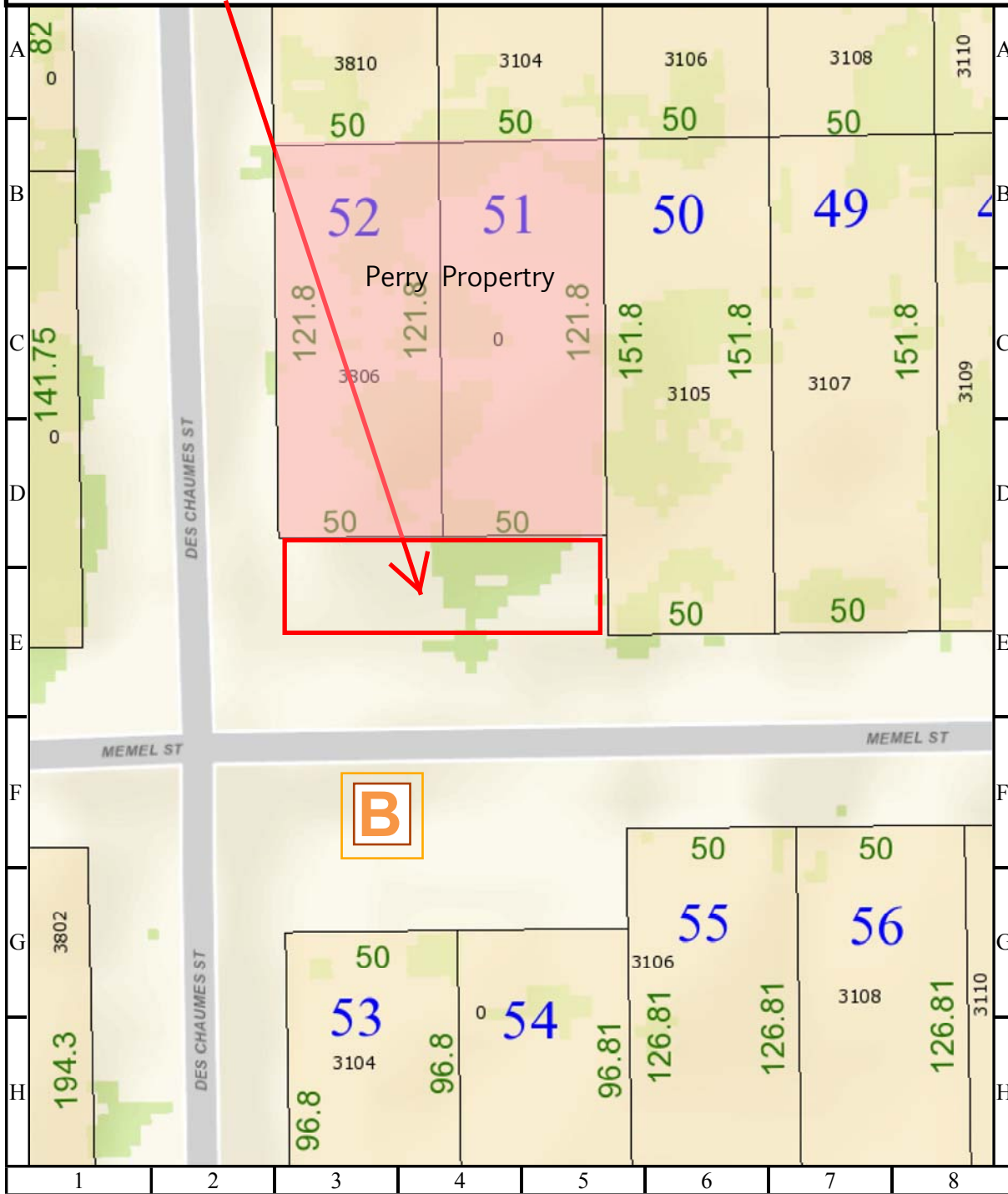

## CITY OF HOUSTON

Department of Public Works and Engineering  
 1 inch = 14 feet Geographic Information & Management System (GIMS)

DISCLAIMER: THIS MAP REPRESENTS THE BEST INFORMATION AVAILABLE TO THE CITY.  
 THE CITY DOES NOT WARRANT ITS ACCURACY OR COMPLETENESS.  
 FIELD VERIFICATIONS SHOULD BE DONE AS NECESSARY.

