

**LEVI GOSLING SURVEY  
ABSTRACT No. 280**

now or formerly  
of  
John D. Gosling  
Called 4,081.7 Acres  
CF 1101588

now or formerly  
of  
Thomas D. Gosling  
Called 4710 Acres  
CF 2007-0165163

**TEXAS PROFESSIONAL SURVEYING, LLC.**  
3022 N. FRENCH  
DALLAS, TEXAS 75205  
(972)756-7447 FAX (972)756-7448

PROJECT NO. 019-01  
KEY MAP DRAWN BY: DJF  
REVISIONS:  
DRAWING DATE: 09/20/13

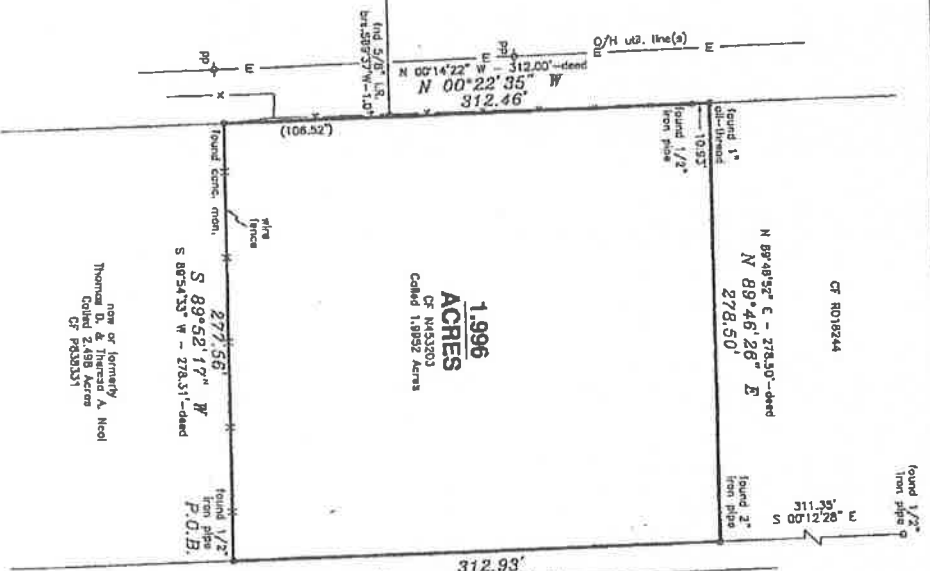

**GOSLING ROAD**

now or formerly  
of  
Thomas D. & Theresa A. Neal  
Called 2,488 Acres  
CF P638331

**1.996  
ACRES**  
CF M433203  
Called 1,992.2 Acres

**EXHIBIT**  
**SURVEY**  
**FOR: TUDR RICHMONDS, TR.**  
**SPRING, TEXAS**

Record date as shown herein was relied upon in part and taken from a Commitment for Title Insurance issued by the following title insurance provider:  
Title Insurance Company  
P.O. Box 101200  
Dallas, Texas 75210  
Effective date: 22 May 2013

The Subject Tract(s) on whom herein is subject to the following restrictive covenants of record:  
Following assessment to H.L.G. Co. by Ordinance 2704, Fope 731, K.C.D.M. and H.C.D.C. No. 52975011.

I hereby certify that this survey was made on the ground under my supervision and that the drawing correctly represents the facts found at the time of survey.  
Date of Survey: 18 August 2013

*Keneth E. Seave*  
Keneth E. Seave  
Registered Professional Land Surveyor No. 5730

