

LINE	BEARING	DISTANCE	AREA
L1	S 87°56'36" W	5437.31'	1000.00
L2	N 37°49'55" W	5128.42'	1000.00
L3	N 37°49'55" W	5128.42'	1000.00
L4	S 57°56'36" W	5437.31'	1000.00
L5	N 37°49'55" W	5128.42'	1000.00
L6	S 57°56'36" W	5437.31'	1000.00
L7	N 37°49'55" W	5128.42'	1000.00
L8	S 57°56'36" W	5437.31'	1000.00
L9	N 37°49'55" W	5128.42'	1000.00
L10	S 57°56'36" W	5437.31'	1000.00
L11	N 37°49'55" W	5128.42'	1000.00
L12	S 57°56'36" W	5437.31'	1000.00
L13	N 37°49'55" W	5128.42'	1000.00
L14	S 57°56'36" W	5437.31'	1000.00
L15	N 37°49'55" W	5128.42'	1000.00
L16	S 57°56'36" W	5437.31'	1000.00
L17	N 37°49'55" W	5128.42'	1000.00
L18	S 57°56'36" W	5437.31'	1000.00
L19	N 37°49'55" W	5128.42'	1000.00
L20	S 57°56'36" W	5437.31'	1000.00
L21	N 37°49'55" W	5128.42'	1000.00
L22	S 57°56'36" W	5437.31'	1000.00
L23	N 37°49'55" W	5128.42'	1000.00
L24	S 57°56'36" W	5437.31'	1000.00
L25	N 37°49'55" W	5128.42'	1000.00
L26	S 57°56'36" W	5437.31'	1000.00
L27	N 37°49'55" W	5128.42'	1000.00
L28	S 57°56'36" W	5437.31'	1000.00
L29	N 37°49'55" W	5128.42'	1000.00
L30	S 57°56'36" W	5437.31'	1000.00
L31	N 37°49'55" W	5128.42'	1000.00
L32	S 57°56'36" W	5437.31'	1000.00
L33	N 37°49'55" W	5128.42'	1000.00
L34	S 57°56'36" W	5437.31'	1000.00
L35	N 37°49'55" W	5128.42'	1000.00
L36	S 57°56'36" W	5437.31'	1000.00
L37	N 37°49'55" W	5128.42'	1000.00
L38	S 57°56'36" W	5437.31'	1000.00
L39	N 37°49'55" W	5128.42'	1000.00
L40	S 57°56'36" W	5437.31'	1000.00
L41	N 37°49'55" W	5128.42'	1000.00
L42	S 57°56'36" W	5437.31'	1000.00
L43	N 37°49'55" W	5128.42'	1000.00
L44	S 57°56'36" W	5437.31'	1000.00
L45	N 37°49'55" W	5128.42'	1000.00
L46	S 57°56'36" W	5437.31'	1000.00
L47	N 37°49'55" W	5128.42'	1000.00
L48	S 57°56'36" W	5437.31'	1000.00
L49	N 37°49'55" W	5128.42'	1000.00
L50	S 57°56'36" W	5437.31'	1000.00
L51	N 37°49'55" W	5128.42'	1000.00
L52	S 57°56'36" W	5437.31'	1000.00
L53	N 37°49'55" W	5128.42'	1000.00
L54	S 57°56'36" W	5437.31'	1000.00
L55	N 37°49'55" W	5128.42'	1000.00
L56	S 57°56'36" W	5437.31'	1000.00
L57	N 37°49'55" W	5128.42'	1000.00
L58	S 57°56'36" W	5437.31'	1000.00
L59	N 37°49'55" W	5128.42'	1000.00
L60	S 57°56'36" W	5437.31'	1000.00
L61	N 37°49'55" W	5128.42'	1000.00
L62	S 57°56'36" W	5437.31'	1000.00
L63	N 37°49'55" W	5128.42'	1000.00
L64	S 57°56'36" W	5437.31'	1000.00
L65	N 37°49'55" W	5128.42'	1000.00
L66	S 57°56'36" W	5437.31'	1000.00
L67	N 37°49'55" W	5128.42'	1000.00
L68	S 57°56'36" W	5437.31'	1000.00
L69	N 37°49'55" W	5128.42'	1000.00
L70	S 57°56'36" W	5437.31'	1000.00
L71	N 37°49'55" W	5128.42'	1000.00
L72	S 57°56'36" W	5437.31'	1000.00
L73	N 37°49'55" W	5128.42'	1000.00
L74	S 57°56'36" W	5437.31'	1000.00
L75	N 37°49'55" W	5128.42'	1000.00
L76	S 57°56'36" W	5437.31'	1000.00
L77	N 37°49'55" W	5128.42'	1000.00
L78	S 57°56'36" W	5437.31'	1000.00
L79	N 37°49'55" W	5128.42'	1000.00
L80	S 57°56'36" W	5437.31'	1000.00
L81	N 37°49'55" W	5128.42'	1000.00
L82	S 57°56'36" W	5437.31'	1000.00
L83	N 37°49'55" W	5128.42'	1000.00
L84	S 57°56'36" W	5437.31'	1000.00
L85	N 37°49'55" W	5128.42'	1000.00
L86	S 57°56'36" W	5437.31'	1000.00
L87	N 37°49'55" W	5128.42'	1000.00
L88	S 57°56'36" W	5437.31'	1000.00
L89	N 37°49'55" W	5128.42'	1000.00
L90	S 57°56'36" W	5437.31'	1000.00
L91	N 37°49'55" W	5128.42'	1000.00
L92	S 57°56'36" W	5437.31'	1000.00
L93	N 37°49'55" W	5128.42'	1000.00
L94	S 57°56'36" W	5437.31'	1000.00
L95	N 37°49'55" W	5128.42'	1000.00
L96	S 57°56'36" W	5437.31'	1000.00
L97	N 37°49'55" W	5128.42'	1000.00
L98	S 57°56'36" W	5437.31'	1000.00
L99	N 37°49'55" W	5128.42'	1000.00
L100	S 57°56'36" W	5437.31'	1000.00

LINE	BEARING	DISTANCE	AREA
L1	S 87°56'36" W	5437.31'	1000.00
L2	N 37°49'55" W	5128.42'	1000.00
L3	N 37°49'55" W	5128.42'	1000.00
L4	S 57°56'36" W	5437.31'	1000.00
L5	N 37°49'55" W	5128.42'	1000.00
L6	S 57°56'36" W	5437.31'	1000.00
L7	N 37°49'55" W	5128.42'	1000.00
L8	S 57°56'36" W	5437.31'	1000.00
L9	N 37°49'55" W	5128.42'	1000.00
L10	S 57°56'36" W	5437.31'	1000.00
L11	N 37°49'55" W	5128.42'	1000.00
L12	S 57°56'36" W	5437.31'	1000.00
L13	N 37°49'55" W	5128.42'	1000.00
L14	S 57°56'36" W	5437.31'	1000.00
L15	N 37°49'55" W	5128.42'	1000.00
L16	S 57°56'36" W	5437.31'	1000.00
L17	N 37°49'55" W	5128.42'	1000.00
L18	S 57°56'36" W	5437.31'	1000.00
L19	N 37°49'55" W	5128.42'	1000.00
L20	S 57°56'36" W	5437.31'	1000.00
L21	N 37°49'55" W	5128.42'	1000.00
L22	S 57°56'36" W	5437.31'	1000.00
L23	N 37°49'55" W	5128.42'	1000.00
L24	S 57°56'36" W	5437.31'	1000.00
L25	N 37°49'55" W	5128.42'	1000.00
L26	S 57°56'36" W	5437.31'	1000.00
L27	N 37°49'55" W	5128.42'	1000.00
L28	S 57°56'36" W	5437.31'	1000.00
L29	N 37°49'55" W	5128.42'	1000.00
L30	S 57°56'36" W	5437.31'	1000.00
L31	N 37°49'55" W	5128.42'	1000.00
L32	S 57°56'36" W	5437.31'	1000.00
L33	N 37°49'55" W	5128.42'	1000.00
L34	S 57°56'36" W	5437.31'	1000.00
L35	N 37°49'55" W	5128.42'	1000.00
L36	S 57°56'36" W	5437.31'	1000.00
L37	N 37°49'55" W	5128.42'	1000.00
L38	S 57°56'36" W	5437.31'	1000.00
L39	N 37°49'55" W	5128.42'	1000.00
L40	S 57°56'36" W	5437.31'	1000.00
L41	N 37°49'55" W	5128.42'	1000.00
L42	S 57°56'36" W	5437.31'	1000.00
L43	N 37°49'55" W	5128.42'	1000.00
L44	S 57°56'36" W	5437.31'	1000.00
L45	N 37°49'55" W	5128.42'	1000.00
L46	S 57°56'36" W	5437.31'	1000.00
L47	N 37°49'55" W	5128.42'	1000.00
L48	S 57°56'36" W	5437.31'	1000.00
L49	N 37°49'55" W	5128.42'	1000.00
L50	S 57°56'36" W	5437.31'	1000.00
L51	N 37°49'55" W	5128.42'	1000.00
L52	S 57°56'36" W	5437.31'	1000.00
L53	N 37°49'55" W	5128.42'	1000.00
L54	S 57°56'36" W	5437.31'	1000.00
L55	N 37°49'55" W	5128.42'	1000.00
L56	S 57°56'36" W	5437.31'	1000.00
L57	N 37°49'55" W	5128.42'	1000.00
L58	S 57°56'36" W	5437.31'	1000.00
L59	N 37°49'55" W	5128.42'	1000.00
L60	S 57°56'36" W	5437.31'	1000.00
L61	N 37°49'55" W	5128.42'	1000.00
L62	S 57°56'36" W	5437.31'	1000.00
L63	N 37°49'55" W	5128.42'	1000.00
L64	S 57°56'36" W	5437.31'	1000.00
L65	N 37°49'55" W	5128.42'	1000.00
L66	S 57°56'36" W	5437.31'	1000.00
L67	N 37°49'55" W	5128.42'	1000.00
L68	S 57°56'36" W	5437.31'	1000.00
L69	N 37°49'55" W	5128.42'	1000.00
L70	S 57°56'36" W	5437.31'	1000.00
L71	N 37°49'55" W	5128.42'	1000.00
L72	S 57°56'36" W	5437.31'	1000.00
L73	N 37°49'55" W	5128.42'	1000.00
L74	S 57°56'36" W	5437.31'	1000.00
L75	N 37°49'55" W	5128.42'	1000.00
L76	S 57°56'36" W	5437.31'	1000.00
L77	N 37°49'55" W	5128.42'	1000.00
L78	S 57°56'36" W	5437.31'	1000.00
L79	N 37°49'55" W	5128.42'	1000.00
L80	S 57°56'36" W	5437.31'	1000.00
L81	N 37°49'55" W	5128.42'	1000.00
L82	S 57°56'36" W	5437.31'	1000.00
L83	N 37°49'55" W	5128.42'	1000.00
L84	S 57°56'36" W	5437.31'	1000.00
L85	N 37°49'55" W	5128.42'	1000.00
L86	S 57°56'36" W	5437.31'	1000.00
L87	N 37°49'55" W	5128.42'	1000.00
L88	S 57°56'36" W	5437.31'	1000.00
L89	N 37°49'55" W	5128.42'	1000.00
L90	S 57°56'36" W	5437.31'	1000.00
L91	N 37°49'55" W	5128.42'	1000.00
L92	S 57°56'36" W	5437.31'	1000.00
L93	N 37°49'55" W	5128.42'	1000.00
L94	S 57°56'36" W	5437.31'	1000.00
L95	N 37°49'55" W	5128.42'	1000.00
L96	S 57°56'36" W	5437.31'	1000.00
L97	N 37°49'55" W	5128.42'	1000.00
L98	S 57°56'36" W	5437.31'	1000.00
L99	N 37°49'55" W	5128.42'	1000.00
L100	S 57°56'36" W	5437.31'	1000.00

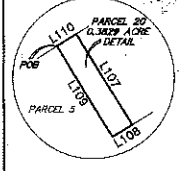
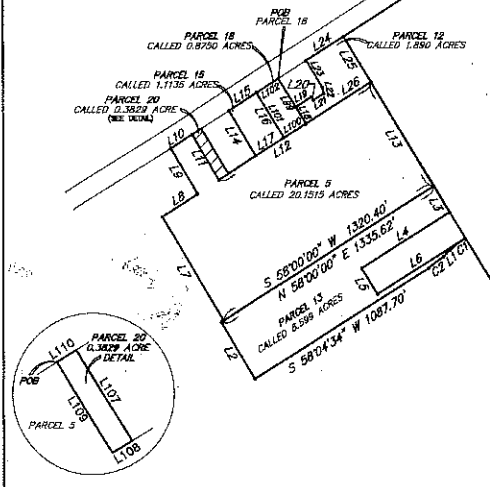

ACREAGE SUMMARY

PARCEL 1	8,004 ACRES
PARCEL 2	14,830.7 ACRES
PARCEL 3	1,994.2 ACRES
PARCEL 4	648,528 ACRES
PARCEL 5	20,151.5 ACRES
PARCEL 6	16,227.9 ACRES
PARCEL 7	1,994.2 ACRES
PARCEL 8	1,982 ACRES
PARCEL 9	0.9750 ACRES
PARCEL 10	28,462 ACRES
PARCEL 11	47,534 ACRES
PARCEL 12	1,896 ACRES
PARCEL 13	1,173.5 ACRES
PARCEL 14	0.3825 ACRES
PARCEL 15	0.598 ACRES
PARCEL 16	0.8970 ACRES
PARCEL 17	1,000 ACRES
PARCEL 18	0.5163 ACRES
PARCEL 19	0.5163 ACRES
PARCEL 20	0.3825 ACRES
TOTAL	820.0382 ACRES

HARRIS COUNTY WATER CONTROL AND IMPROVEMENT DISTRICT NO. 100

ENCLOSED, APPROVED AND ACKNOWLEDGED BY THE UNDERSIGNED MEMBERS OF THE BOARD OF DIRECTORS OF HARRIS COUNTY WATER CONTROL AND IMPROVEMENT DISTRICT NO. 100 PURSUANT TO SECTION 48.45(a), TEXAS WATER CODE, AS AMENDED.

Mr. David Hunt
President

Mr. Warren Carroll
Vice President

Mr. Don Dierker
Secretary

Mr. Paul T. Lewis
Assistant Secretary

Mr. Victor Hudson
Director

STATE OF TEXAS
COUNTY OF HARRIS

BEFORE ME, THE UNDERSIGNED, ON THIS DAY PERSONALLY APPEARED ANNA HENRY, HARRIS COUNTY CLERK, FOR SORES, PAUL T. LEWIS, AND VICTOR HUDSON, KNOWN TO ME TO BE THE PERSONS WHOSE NAMES ARE SET FORTH, AND ACKNOWLEDGED TO ME THAT THEY EXECUTED THE SAME FOR THE PURPOSES IN THE CAPACITY THEREIN STATED.

GIVEN UNDER MY HAND AND SEAL OF OFFICE
THIS _____ DAY OF _____ 2016.

NOTARY PUBLIC, STATE OF TEXAS

L. Harold L. Meyer, a Registered Professional Land Surveyor, do hereby certify that this map correctly depicts the boundaries of the HARRIS COUNTY WATER CONTROL AND IMPROVEMENT DISTRICT NO. 100.

WITNESS MY HAND AND SEAL THIS _____ DAY OF _____ 2016.

L. Harold L. Meyer
Registered Professional Land Surveyor
No. 2062