

Subject: Abandonment and sale of Millport Street, from Belmore Street east to Bingle Road, located within the Rosslyn Addition, out of the Joseph Box Survey. Parcels SY14-109 and SY14-133

Parcel Map

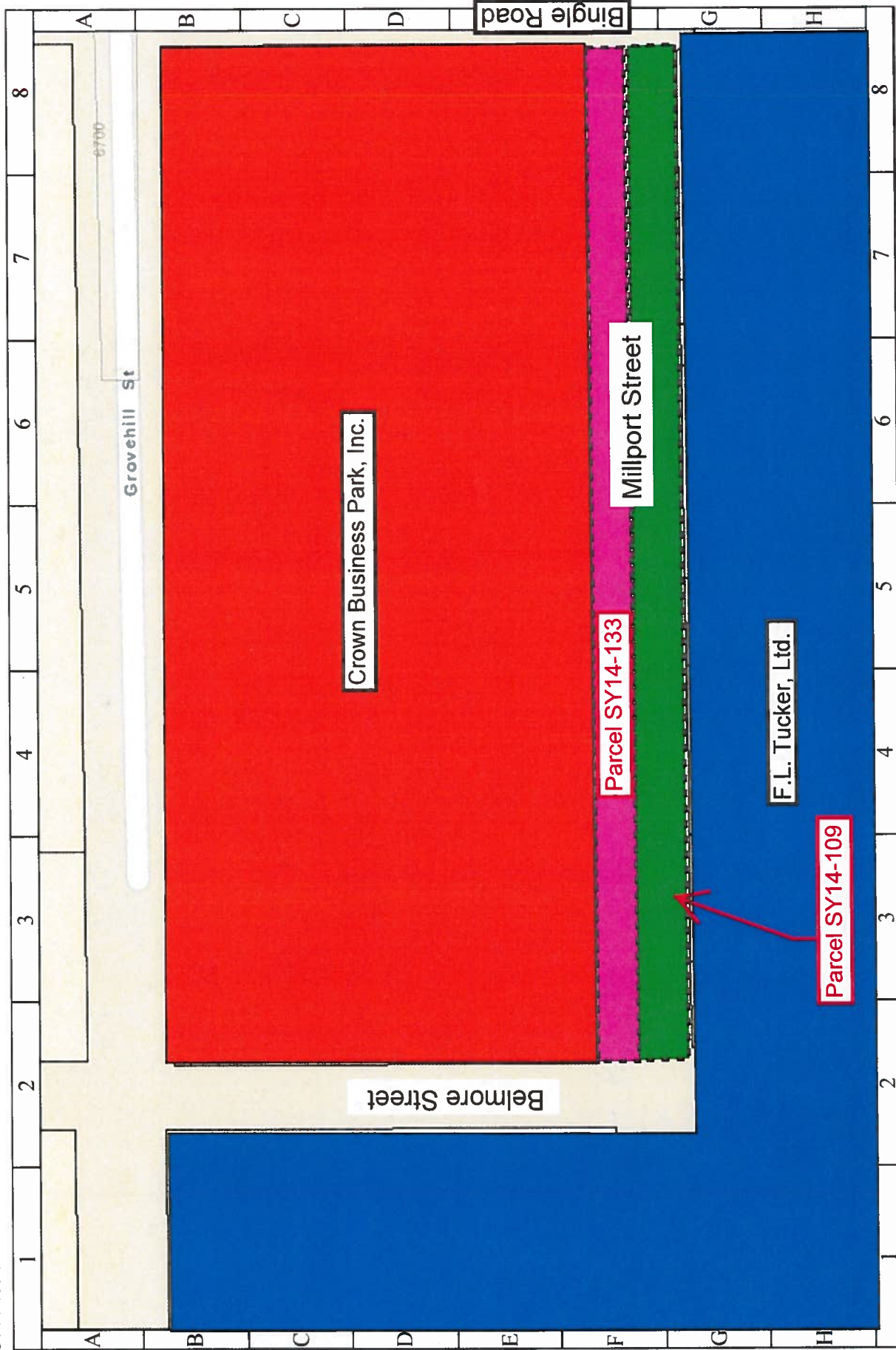

CITY OF HOUSTON
Department of Public Works and Engineering
Geographic Information & Management System (GIMS)

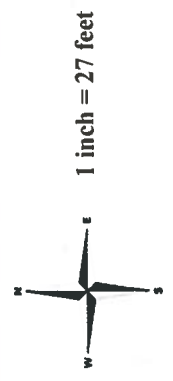

DISCLAIMER: THIS MAP REPRESENTS THE BEST INFORMATION AVAILABLE TO THE CITY.
THE CITY DOES NOT WARRANT ITS ACCURACY OR COMPLETENESS.
FIELD VERIFICATIONS SHOULD BE DONE AS NECESSARY.

Council District A

Subject: Abandonment and sale of Millport Street, from Belmore Street east to Bingle Road, located within the Rosslyn Addition, out of the Joseph Box Survey. Parcels SY14-109 and SY14-133

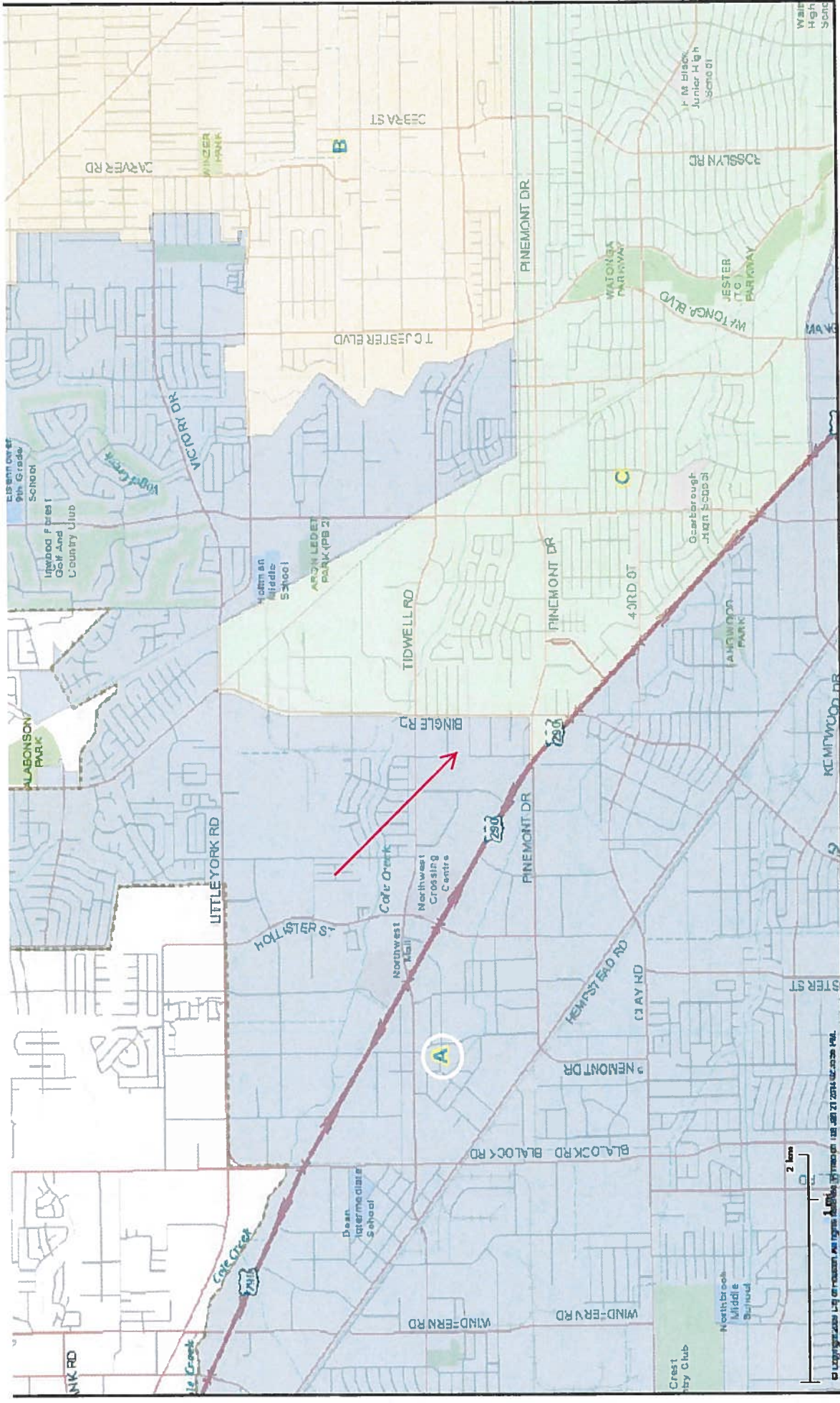

City of Houston
Generated by the My City Application

Disclaimer:
The map is only for informational purposes and may not have been prepared for or be suitable for legal, engineering, or surveying purposes and does not represent an on-the-ground survey and only represents the approximate relative location of property boundaries



Council District A

Subject: Abandonment and sale of Millport Street, from Belmore Street east to Bingle Road, located within the Rosslyn Addition, out of the Joseph Box Survey. Parcels SY14-109 and SY14-133

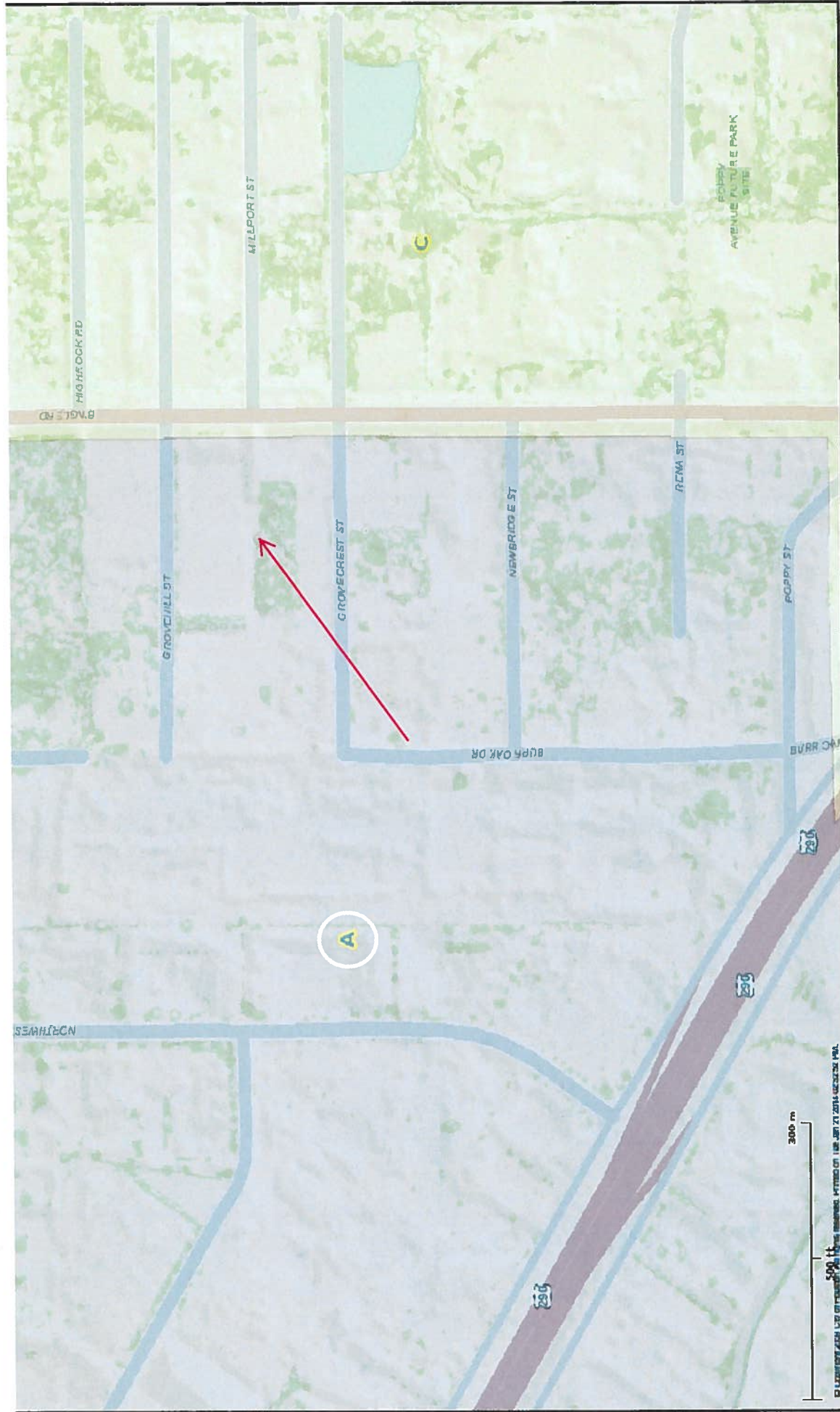

City of Houston
Generated by the My City Application

Disclaimer:
The map is only for informational purposes and may not have been prepared for or be suitable for legal, engineering, or surveying purposes and does not represent an on-the-ground survey and only represents the approximate relative location of property boundaries