

VICINITY MAP

47.0839 ACRES (2,050,973 SQ. FT.)
 HARRIS COUNTY SCHOOL LAND SURVEY, A-332
 HARRIS COUNTY, TEXAS

SCALE: 1" = 1/2 Mile
 BEC JN 21051 DATE: APRIL, 2025

Harris County Municipal Utility District No. 588 (47.0839 acres)

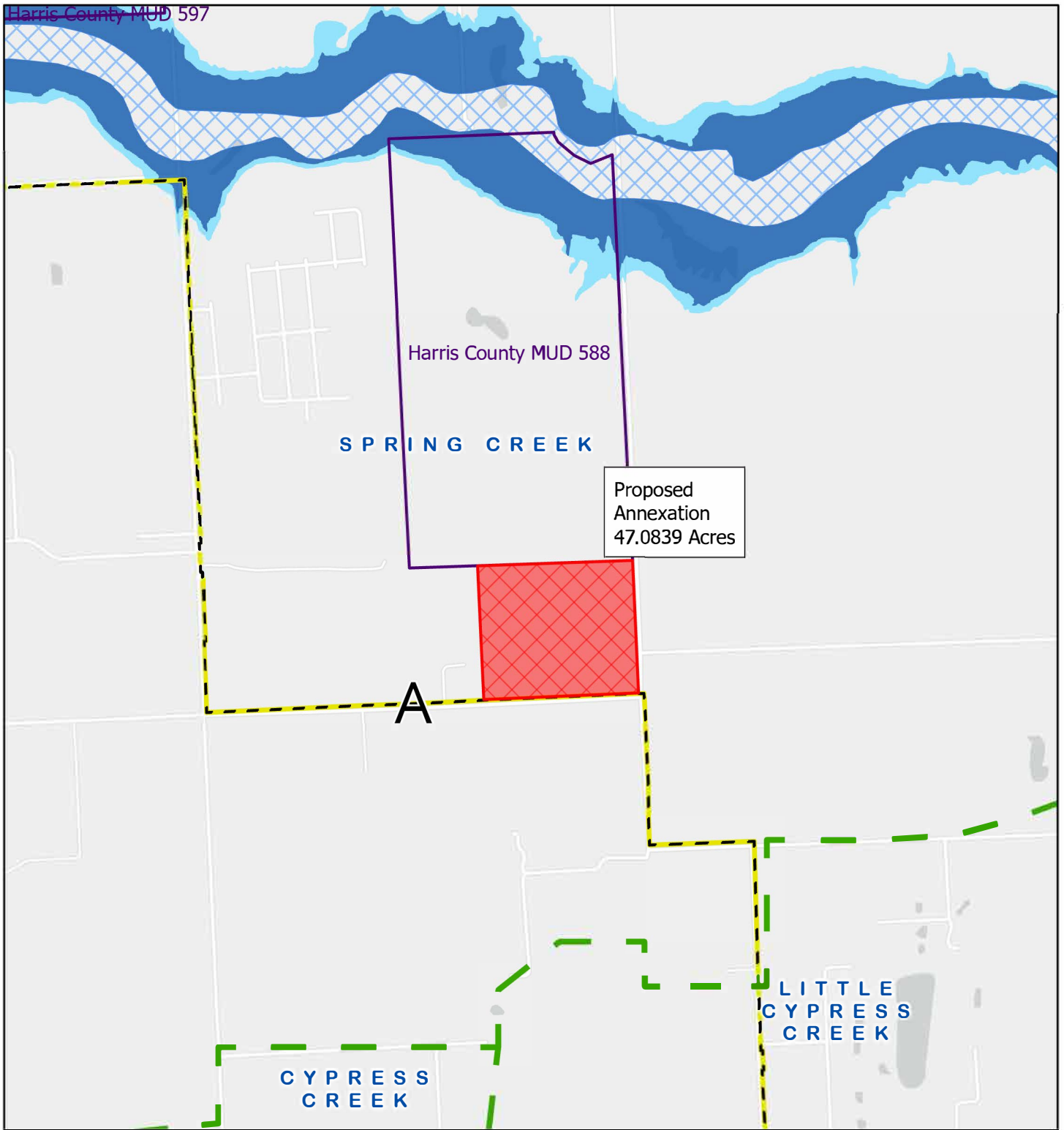

6/2/2025 3:05 PM

1:16,837

- | | |
|---------------------------|---------------------|
| Watersheds | 500 Year Floodplain |
| Texas Senate Districts | Floodway |
| Texas House Districts | City Limits |
| Flood Hazard Zones | Council Districts |
| 100 Year Floodplain | Existing District |

