

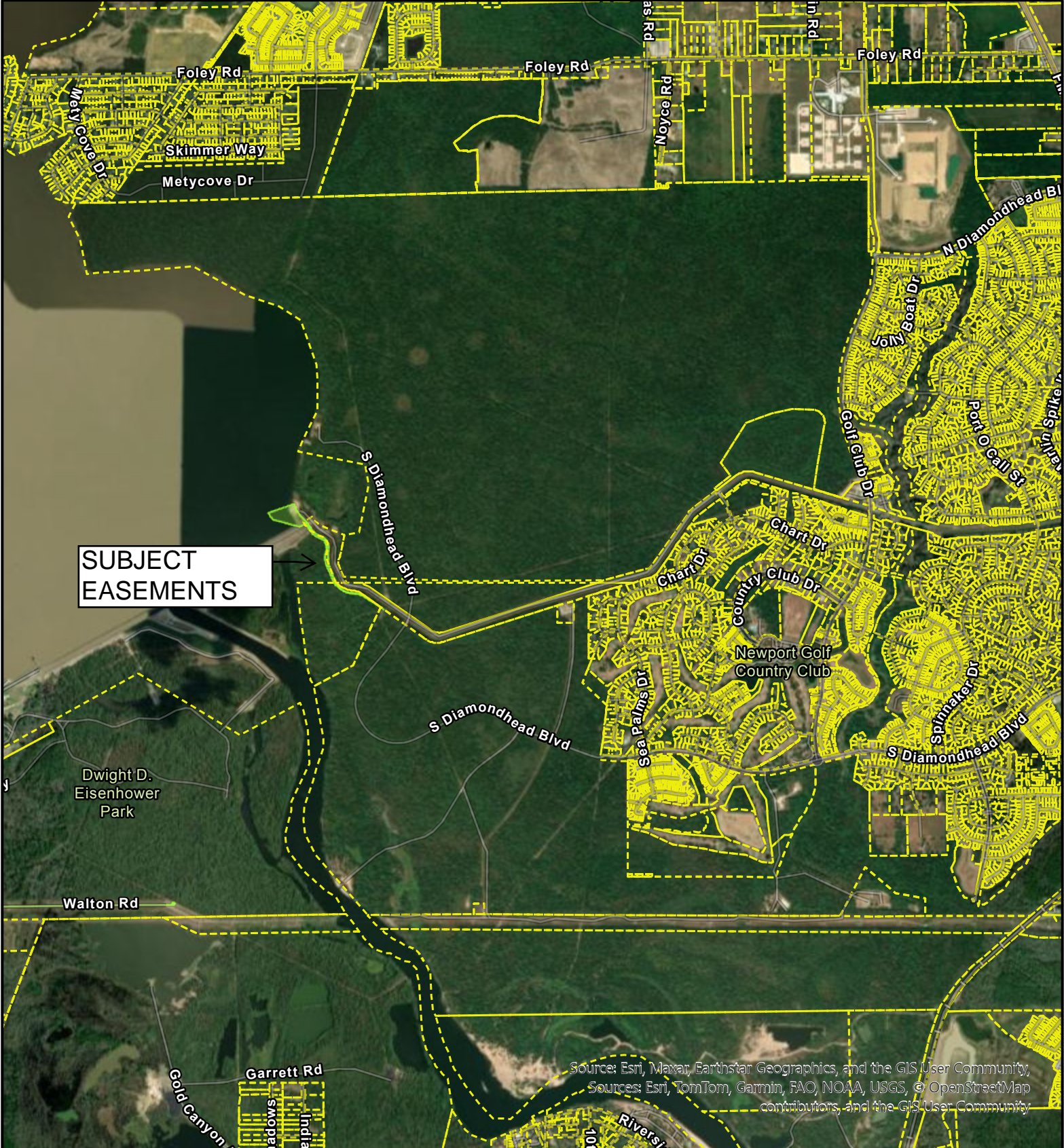

## LOCATION MAP

<p><b>Description:</b> Sale of: 1) a ±89,145 square-foot easement for right-of-way purposes, 2) a ±1,525 square-foot easement for right-of-way purposes, and 3) a ±5,370 square-foot easement for right-of-way purposes, all located out of a 589.27 acre tract and a 56.50 acre tract, all out of the William Wilson Survey, A-838, and/or the Humphrey Jackson Survey, A-37. Parcels SY18-019A through SY18-019C</p>
--

<p><b>Description:</b> Sale of: 1) a ±89,145 square-foot easement for right-of-way purposes, 2) a ±1,525 square-foot easement for right-of-way purposes, and 3) a ±5,370 square-foot easement for right-of-way purposes, all located out of a 589.27 acre tract and a 56.50 acre tract, all out of the William Wilson Survey, A-838, and/or the Humphrey Jackson Survey, A-37. Parcels SY18-019A through SY18-019C</p>
--

Prepared by: City of Houston, 611 Walker, 19th Floor, Houston, TX





# HOUSTON

## PUBLIC WORKS

Disclaimer Statement: Geospatial or map data maintained by the Houston Public Works are for informational purposes and may not have been prepared for or be suitable for legal, engineering, or surveying purposes. It does not represent an on-the-ground survey and only represents the approximate location of property boundaries.