

AERIAL LOCATION MAP

| | |
|--------------|-------------------|
| Description: | Aerial Map |
|--------------|-------------------|

| |
|--|
| |
| Subject Address: Moers Rd and Alameda Genoa Rd |

Prepared by: Cynthia Wells, City of Houston, 611 Walker, 19th Floor, Houston, TX

Non-acceptance of 50-foot-wide Moers Road, from Alameda Genoa Road north +/-683 feet, within the South Houston Gardens Subdivision, Section 8, in the John Robinson Survey, Abstract 680, Harris County, Texas.

Parcel SY24-068

Parcel SY24-068

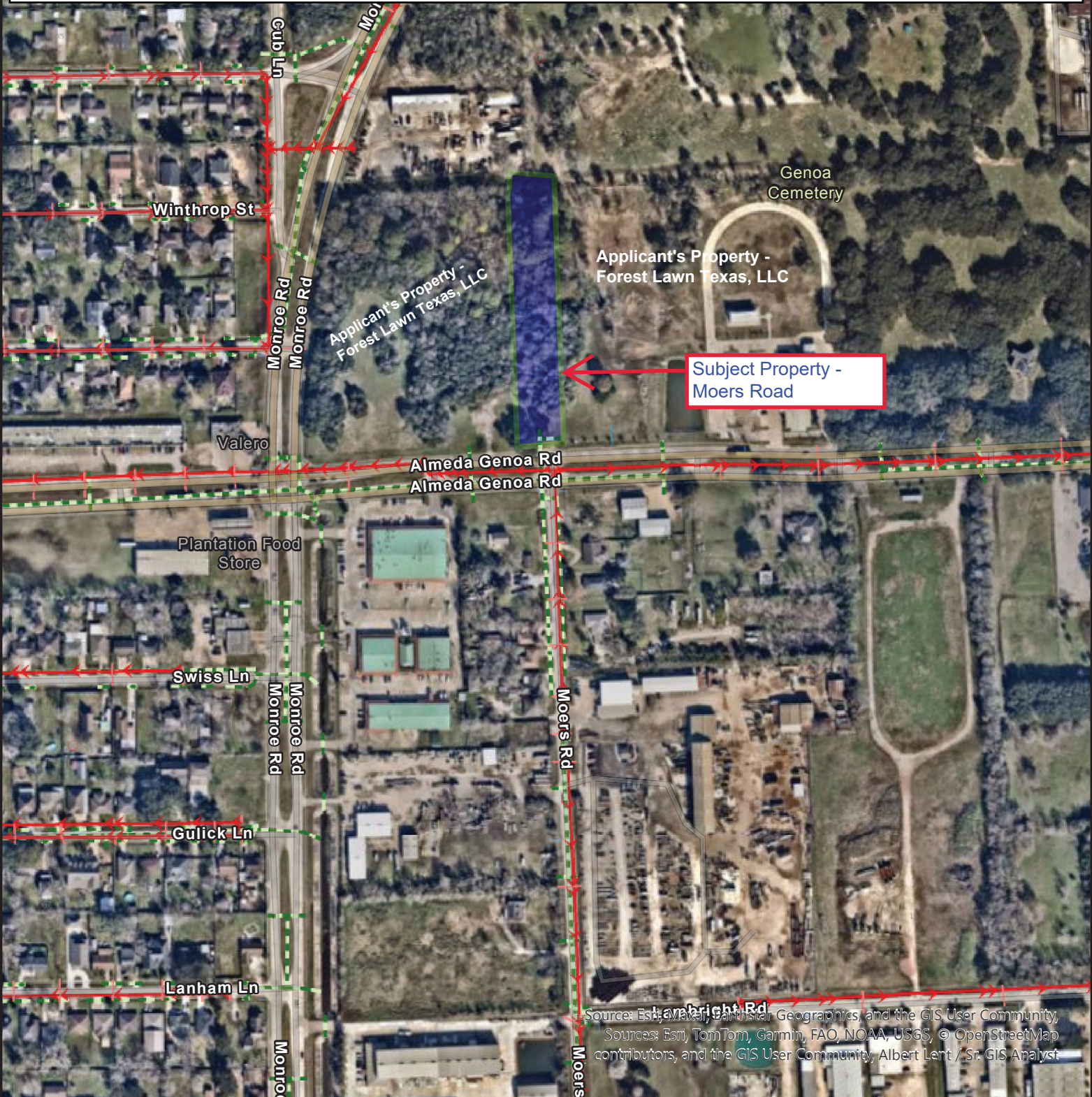

Disclaimer Statement: Geospatial or map data maintained by the Houston Public Works are for informational purposes and may not have been prepared for or be suitable for legal, engineering, or surveying purposes. It does not represent an on-the-ground survey and only represents the approximate location of property boundaries.