

PARCEL MAP

Subject: Sale of 2,491 square-foot fee-owned portion of Studewood Street, located adjacent to Lot 2, Block 1 of the Usener Addition, out of the John Austin Survey, A-1. Parcel SY15-099

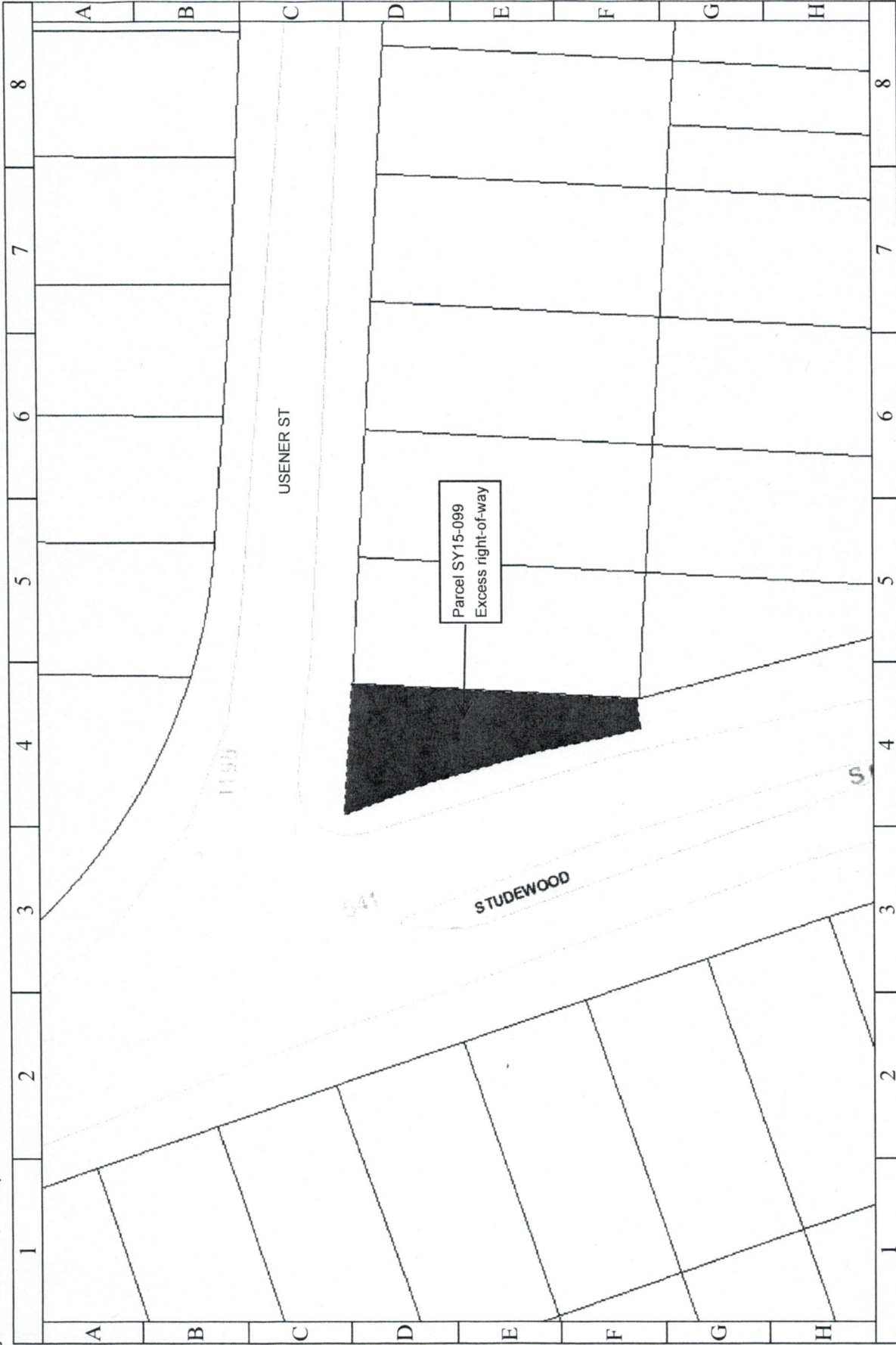

1 inch = 18 feet

CITY OF HOUSTON

Department of Public Works and Engineering
Geographic Information & Management System (GIMS)

DISCLAIMER: THIS MAP REPRESENTS THE BEST INFORMATION AVAILABLE TO THE CITY.
THE CITY DOES NOT WARRANT ITS ACCURACY OR COMPLETENESS.
FIELD VERIFICATIONS SHOULD BE DONE AS NECESSARY.



Subject: Abandonment and sale of a 2,491-square-foot fee-owned portion of Studewood Street, located adjacent to Lot 2, Block 1 of the Usener Addition, out of the John Austin Survey, A-1. Parcel SY15-099

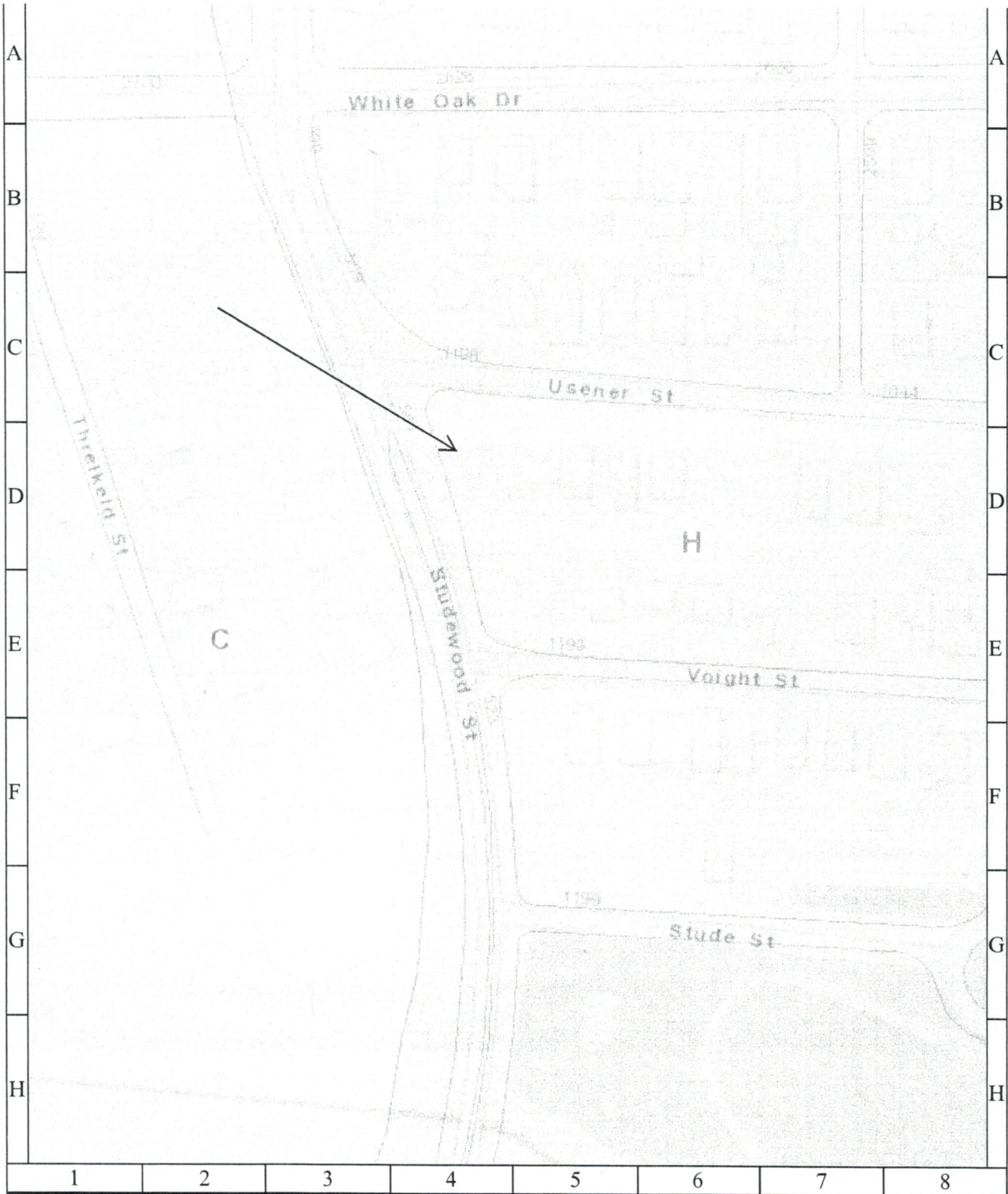

CITY OF HOUSTON

Department of Public Works and Engineering

1 inch = 45 feet Geographic Information & Management System (GIMS)

feet

DISCLAIMER: THIS MAP REPRESENTS THE BEST INFORMATION AVAILABLE TO THE CITY.

THE CITY DOES NOT WARRANT ITS ACCURACY OR COMPLETENESS. FIELD VERIFICATIONS SHOULD BE DONE AS NECESSARY.

