

VICINITY MAP OF  
PROPOSED TRACT  
TO BE ANNEXATION INTO  
HARRIS COUNTY MUNICIPAL UTILITY DISTRICT NO. 130  
BEING 757.641 ACRES OF LAND  
IN THE  
F. FRY SURVEY A-276  
H. & T.C.R.R. SURVEY A-454  
CHARLES CLARKSON SURVEY A-190  
D.E. SMITH SURVEY A-716  
HARRIS COUNTY, TEXAS

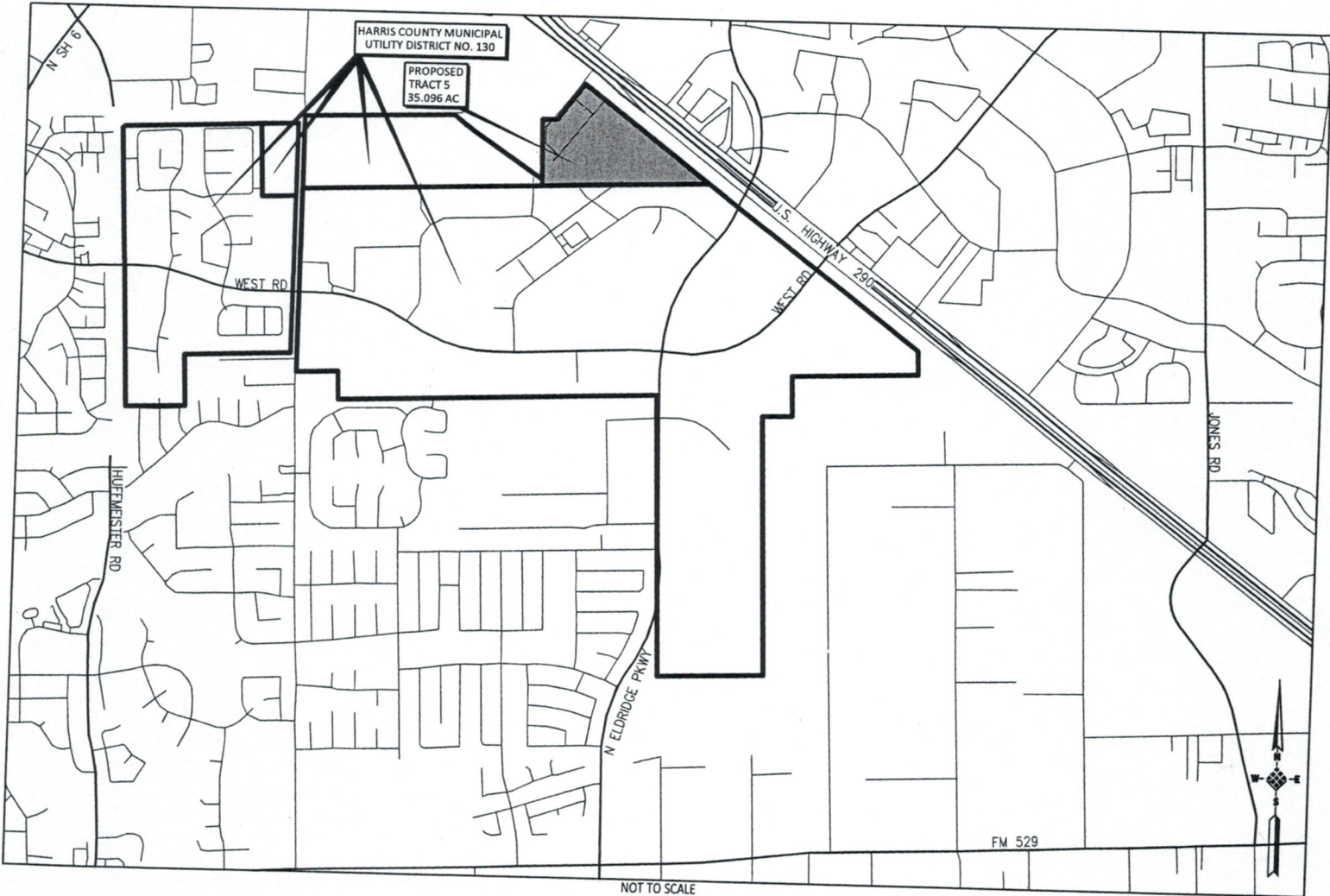

NOT TO SCALE

**LEGEND**

— HARRIS COUNTY M.U.D. No. 130 BOUNDARY

■ PROPOSED ANNEXATION