



ME, THE UNDERSIGNED MEMBERS OF THE BOARD OF DIRECTORS OF THE PORTER MUNICIPAL UTILITY DISTRICT DO HEREBY CERTIFY THAT THE CURRENT BOUNDARIES OF SAID DISTRICT.

*R. W. C.*  
PRESIDENT

*Gregory L. Roberts*  
VICE PRESIDENT, INFRASTRUCTURE AND INVESTMENT OFFICER

*Wesley C. Hume*  
SECRETARY

*W. L. C. B. ...*  
DIRECTOR

*Absent*  
DIRECTOR

STATE OF TEXAS  
COUNTY OF MONTGOMERY

BEFORE ME, THE UNDERSIGNED, A NOTARY PUBLIC, IN AND FOR SAID COUNTY OF MONTGOMERY, TEXAS, DID APPEAR *Wesley C. Hume* AND *W. L. C. B. ...* WHOSE NAMES ARE SET FORTH IN THE INSTRUMENT, AND ACKNOWLEDGED TO ME THAT THEY EXECUTED THE SAME AS THE ACT AND DEED TO SAID DISTRICT, FOR THE PURPOSES AND CONSIDERATION THEREIN, AND IN THE CAPACITIES THEREIN STATED.

GIVEN UNDER MY HAND AND SEAL OF THIS OFFICE THIS 18 DAY OF August, 2015.

*Cathy Bate*  
NOTARY PUBLIC, STATE OF TEXAS  
COMAL EXP 10322014

THE UNDERSIGNED DOES HEREBY CERTIFY THAT THIS MAP CORRECTLY REFLECTS THE CURRENT BOUNDARIES OF THE PORTER MUNICIPAL UTILITY DISTRICT. THE RESULTS OF AN INDEPENDENT SURVEY CONDUCTED BY THE UNDERSIGNED TO ESTABLISH WHETHER SAID DISTRICT'S CURRENT BOUNDARIES CORRECTLY REFLECT THOSE RIGHTS AND INTERESTS OWNED OR CLAIMED BY THE DISTRICT OR ANY OF ITS POLITICAL SUBDIVISIONS OR WHICH IT HAS PREPARED.

DATED THIS 20TH DAY OF APRIL, 2015.  
*Walter E. Smith, Jr.*  
WALTER E. SMITH, JR., MAPS AND SURVEYING  
PLANS REGISTRATION NUMBER 1182

THIS MAP WAS COMPILED FROM SURVEYS BY OTHERS AND PLATS FILED WITH THE CLERK OF COUNTY CLERK, COUNTY OF MONTGOMERY, TEXAS, AND THE BEST OF MY KNOWLEDGE AND BELIEF, THIS MAP ACCURATELY REFLECTS THE CURRENT BOUNDARIES OF THE PORTER MUNICIPAL UTILITY DISTRICT.

DATED THIS 20TH DAY OF APRIL, 2014.  
*Stacy A. Johnson*  
STACY A. JOHNSON, P.E.  
LICENSED PROFESSIONAL ENGINEER  
PLANS LICENSE NUMBER 05950

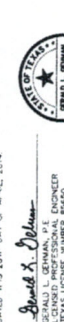

TRACT NO.	ACRES (APPROX.)	RECORDS IN WHICH LOCATED	DATE
TRACT 1	50.893	8250074	UNKNOWN
TRACT 2	108.151	8250074	UNKNOWN
TRACT 3	67.700	8250074	UNKNOWN
TRACT 4	35.352	8400327	12/27/93
TRACT 5	8.374	8400327	12/27/93
TRACT 6	1.324	8400327	12/27/93
TRACT 7	6.332	8400327	12/27/93
TRACT 8	0.129	8400327	12/27/93
TRACT 9	28.889	8400327	12/27/93
TRACT 10	22.247	8400327	12/27/93
TRACT 11	2.726	8400327	12/27/93
TRACT 12	8.478	8400327	12/27/93
TRACT 13	5.097	8400327	12/27/93
TRACT 14	1.508	8400327	12/27/93
TRACT 15	70.350	8400327	12/27/93
TRACT 16	5.329	8400327	12/27/93
TRACT 17	0.844	8400327	12/27/93
TRACT 18	0.887	8400327	12/27/93
TRACT 19	1.770	8400327	12/27/93
TRACT 20	2.589	8400327	12/27/93
TRACT 21	24.443	8400327	12/27/93
TRACT 22	0.822	8400327	12/27/93
TRACT 23	2.048	8400327	12/27/93
TRACT 24	2.889	8400327	12/27/93
TRACT 25	1.817	8400327	12/27/93
TRACT 26	1.460	8400327	12/27/93
TRACT 27	2.868	8400327	12/27/93
TRACT 28	1.835	8400327	12/27/93
TRACT 29	2.878	8400327	12/27/93
TRACT 30	26.840	8400327	12/27/93
TRACT 31	2.808	8400327	12/27/93
TRACT 32	67.584	8400327	12/27/93
TRACT 33	2.243	8400327	12/27/93
TRACT 34	7.328	8400327	12/27/93
TRACT 35	2.324	8400327	12/27/93
TRACT 36	1.464	8400327	12/27/93
TRACT 37	0.845	8400327	12/27/93
TRACT 38	1.467	8400327	12/27/93
TRACT 39	2.868	8400327	12/27/93
TRACT 40	1.835	8400327	12/27/93
TRACT 41	2.878	8400327	12/27/93
TRACT 42	26.840	8400327	12/27/93
TRACT 43	2.808	8400327	12/27/93
TRACT 44	67.584	8400327	12/27/93
TRACT 45	2.243	8400327	12/27/93
TRACT 46	7.328	8400327	12/27/93
TRACT 47	2.324	8400327	12/27/93
TRACT 48	1.464	8400327	12/27/93
TRACT 49	0.845	8400327	12/27/93
TRACT 50	1.467	8400327	12/27/93
TRACT 51	2.868	8400327	12/27/93
TRACT 52	1.835	8400327	12/27/93
TRACT 53	2.878	8400327	12/27/93
TRACT 54	26.840	8400327	12/27/93
TRACT 55	2.808	8400327	12/27/93
TRACT 56	67.584	8400327	12/27/93
TRACT 57	2.243	8400327	12/27/93
TRACT 58	7.328	8400327	12/27/93
TRACT 59	2.324	8400327	12/27/93
TRACT 60	1.464	8400327	12/27/93
TRACT 61	0.845	8400327	12/27/93
TRACT 62	1.467	8400327	12/27/93
TRACT 63	2.868	8400327	12/27/93
TRACT 64	1.835	8400327	12/27/93
TRACT 65	2.878	8400327	12/27/93
TRACT 66	26.840	8400327	12/27/93
TRACT 67	2.808	8400327	12/27/93
TRACT 68	67.584	8400327	12/27/93
TRACT 69	2.243	8400327	12/27/93
TRACT 70	7.328	8400327	12/27/93
TRACT 71	2.324	8400327	12/27/93
TRACT 72	1.464	8400327	12/27/93
TRACT 73	0.845	8400327	12/27/93
TRACT 74	1.467	8400327	12/27/93
TRACT 75	2.868	8400327	12/27/93
TRACT 76	1.835	8400327	12/27/93
TRACT 77	2.878	8400327	12/27/93
TRACT 78	26.840	8400327	12/27/93
TRACT 79	2.808	8400327	12/27/93
TRACT 80	67.584	8400327	12/27/93
TRACT 81	2.243	8400327	12/27/93
TRACT 82	7.328	8400327	12/27/93
TRACT 83	2.324	8400327	12/27/93
TRACT 84	1.464	8400327	12/27/93
TRACT 85	0.845	8400327	12/27/93
TRACT 86	1.467	8400327	12/27/93
TRACT 87	2.868	8400327	12/27/93
TRACT 88	1.835	8400327	12/27/93
TRACT 89	2.878	8400327	12/27/93
TRACT 90	26.840	8400327	12/27/93
TRACT 91	2.808	8400327	12/27/93
TRACT 92	67.584	8400327	12/27/93
TRACT 93	2.243	8400327	12/27/93
TRACT 94	7.328	8400327	12/27/93
TRACT 95	2.324	8400327	12/27/93
TRACT 96	1.464	8400327	12/27/93
TRACT 97	0.845	8400327	12/27/93
TRACT 98	1.467	8400327	12/27/93
TRACT 99	2.868	8400327	12/27/93
TRACT 100	1.835	8400327	12/27/93
TRACT 101	2.878	8400327	12/27/93
TRACT 102	26.840	8400327	12/27/93
TRACT 103	2.808	8400327	12/27/93
TRACT 104	67.584	8400327	12/27/93
TRACT 105	2.243	8400327	12/27/93
TRACT 106	7.328	8400327	12/27/93
TRACT 107	2.324	8400327	12/27/93
TRACT 108	1.464	8400327	12/27/93
TRACT 109	0.845	8400327	12/27/93
TRACT 110	1.467	8400327	12/27/93
TRACT 111	2.868	8400327	12/27/93
TRACT 112	1.835	8400327	12/27/93
TRACT 113	2.878	8400327	12/27/93
TRACT 114	26.840	8400327	12/27/93
TRACT 115	2.808	8400327	12/27/93
TRACT 116	67.584	8400327	12/27/93
TRACT 117	2.243	8400327	12/27/93
TRACT 118	7.328	8400327	12/27/93
TRACT 119	2.324	8400327	12/27/93
TRACT 120	1.464	8400327	12/27/93
TRACT 121	0.845	8400327	12/27/93
TRACT 122	1.467	8400327	12/27/93
TRACT 123	2.868	8400327	12/27/93
TRACT 124	1.835	8400327	12/27/93
TRACT 125	2.878	8400327	12/27/93
TRACT 126	26.840	8400327	12/27/93
TRACT 127	2.808	8400327	12/27/93
TRACT 128	67.584	8400327	12/27/93
TRACT 129	2.243	8400327	12/27/93
TRACT 130	7.328	8400327	12/27/93
TRACT 131	2.324	8400327	12/27/93
TRACT 132	1.464	8400327	12/27/93
TRACT 133	0.845	8400327	12/27/93
TRACT 134	1.467	8400327	12/27/93
TRACT 135	2.868	8400327	12/27/93
TRACT 136	1.835	8400327	12/27/93
TRACT 137	2.878	8400327	12/27/93
TRACT 138	26.840	8400327	12/27/93
TRACT 139	2.808	8400327	12/27/93
TRACT 140	67.584	8400327	12/27/93
TRACT 141	2.243	8400327	12/27/93
TRACT 142	7.328	8400327	12/27/93
TRACT 143	2.324	8400327	12/27/93
TRACT 144	1.464	8400327	12/27/93
TRACT 145	0.845	8400327	12/27/93
TRACT 146	1.467	8400327	12/27/93
TRACT 147	2.868	8400327	12/27/93
TRACT 148	1.835	8400327	12/27/93
TRACT 149	2.878	8400327	12/27/93
TRACT 150	26.840	8400327	12/27/93
TRACT 151	2.808	8400327	12/27/93
TRACT 152	67.584	8400327	12/27/93
TRACT 153	2.243	8400327	12/27/93
TRACT 154	7.328	8400327	12/27/93
TRACT 155	2.324	8400327	12/27/93
TRACT 156	1.464	8400327	12/27/93
TRACT 157	0.845	8400327	12/27/93
TRACT 158	1.467	8400327	12/27/93
TRACT 159	2.868	8400327	12/27/93
TRACT 160	1.835	8400327	12/27/93
TRACT 161	2.878	8400327	12/27/93
TRACT 162	26.840	8400327	12/27/93
TRACT 163	2.808	8400327	12/27/93
TRACT 164	67.584	8400327	12/27/93
TRACT 165	2.243	8400327	12/27/93
TRACT 166	7.328	8400327	12/27/93
TRACT 167	2.324	8400327	12/27/93
TRACT 168	1.464	8400327	12/27/93
TRACT 169	0.845	8400327	12/27/93
TRACT 170	1.467	8400327	12/27/93
TRACT 171	2.868	8400327	12/27/93
TRACT 172	1.835	8400327	12/27/93
TRACT 173	2.878	8400327	12/27/93
TRACT 174	26.840	8400327	12/27/93
TRACT 175	2.808	8400327	12/27/93
TRACT 176	67.584	8400327	12/27/93
TRACT 177	2.243	8400327	12/27/93
TRACT 178	7.328	8400327	12/27/93
TRACT 179	2.324	8400327	12/27/93
TRACT 180	1.464	8400327	12/27/93
TRACT 181	0.845	8400327	12/27/93
TRACT 182	1.467	8400327	12/27/93
TRACT 183	2.868	8400327	12/27/93
TRACT 184	1.835	8400327	12/27/93
TRACT 185	2.878	8400327	12/27/93
TRACT 186	26.840	8400327	12/27/93
TRACT 187	2.808	8400327	12/27/93
TRACT 188	67.584	8400327	12/27/93
TRACT 189	2.243	8400327	12/27/93
TRACT 190	7.328	8400327	12/27/93
TRACT 191	2.324	8400327	12/27/93
TRACT 192	1.464	8400327	12/27/93
TRACT 193	0.845	8400327	12/27/93
TRACT 194	1.467	8400327	12/27/93
TRACT 195	2.868	8400327	12/27/93
TRACT 196	1.835	8400327	12/27/93
TRACT 197	2.878	8400327	12/27/93
TRACT 198	26.840	8400327	12/27/93
TRACT 199	2.808	8400327	12/27/93
TRACT 200	67.584	8400327	12/27/93
TRACT 201	2.243	8400327	12/27/93
TRACT 202	7.328	8400327	12/27/93
TRACT 203	2.324	8400327	12/27/93
TRACT 204	1.464	8400327	12/27/93
TRACT 205	0.845	8400327	12/27/93
TRACT 206	1.467	8400327	12/27/93
TRACT 207	2.868	8400327	12/27/93
TRACT 208	1.835	8400327	12/27/93
TRACT 209	2.878	8400327	12/27/93
TRACT 210	26.840	8400327	12/27/93
TRACT 211	2.808	8400327	12/27/93
TRACT 212	67.584	8400327	12/27/93
TRACT 213	2.243	8400327	12/27/93
TRACT 214	7.328	8400327	12/27/93
TRACT 215	2.324	8400327	12/27/93
TRACT 216	1.464	8400327	12/27/93
TRACT 217	0.845	8400327	12/27/93
TRACT 218	1.467	8400327	12/27/93
TRACT 219	2.868	8400327	12/27/93
TRACT 220	1.835	8400327	12/27/93
TRACT 221	2.878	8400327	12/27/93
TRACT 222	26.840	8400327	12/27/93
TRACT 223	2.808	8400327	12/27/93
TRACT 224	67.584		

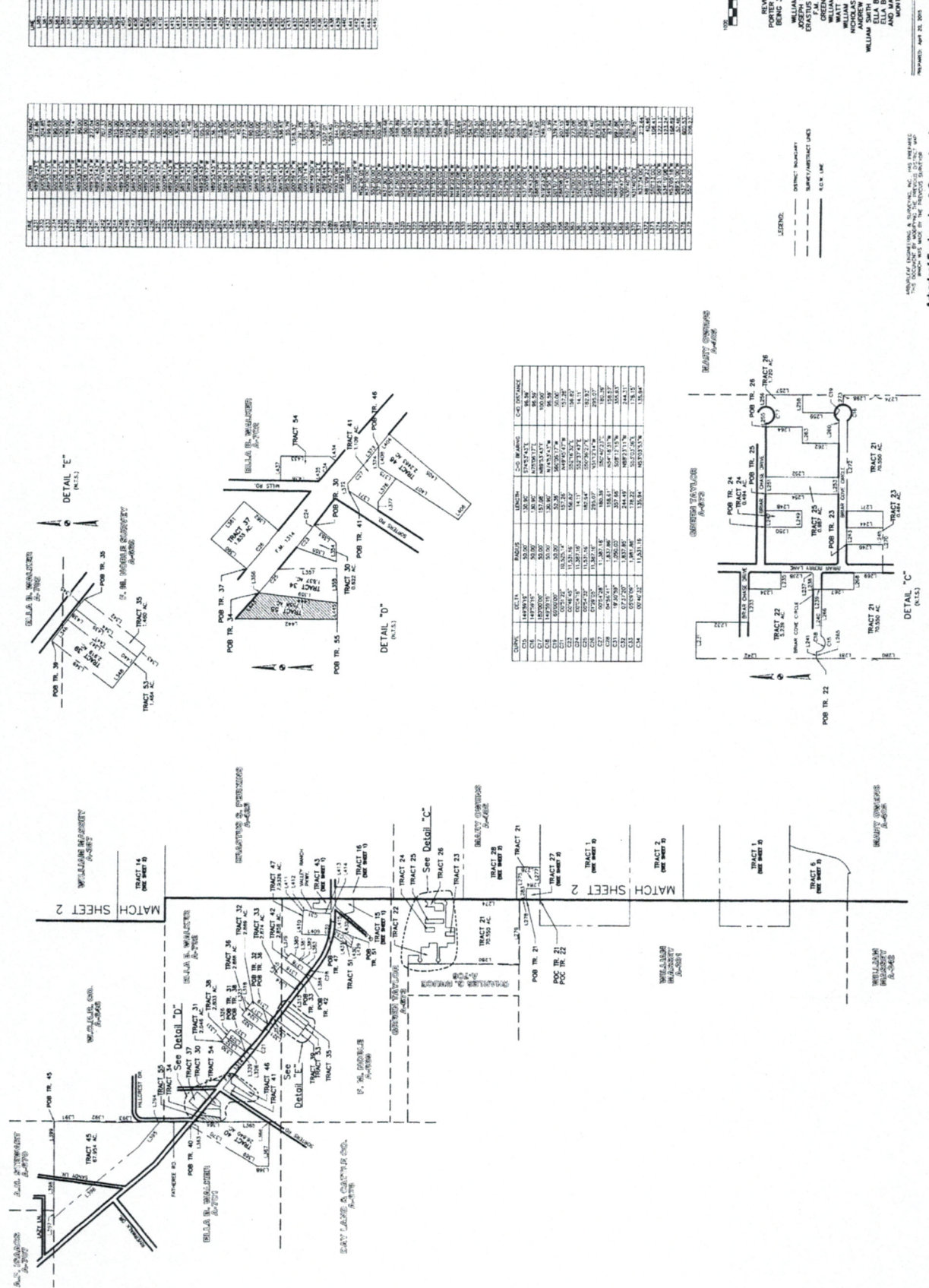

POINT	BEARING	DISTANCE	POINT	BEARING	DISTANCE
1	N 89° 15' 00" W	100.00	11	S 89° 15' 00" E	100.00
2	S 89° 15' 00" E	100.00	12	N 89° 15' 00" W	100.00
3	N 89° 15' 00" W	100.00	13	S 89° 15' 00" E	100.00
4	S 89° 15' 00" E	100.00	14	N 89° 15' 00" W	100.00
5	N 89° 15' 00" W	100.00	15	S 89° 15' 00" E	100.00
6	S 89° 15' 00" E	100.00	16	N 89° 15' 00" W	100.00
7	N 89° 15' 00" W	100.00	17	S 89° 15' 00" E	100.00
8	S 89° 15' 00" E	100.00	18	N 89° 15' 00" W	100.00
9	N 89° 15' 00" W	100.00	19	S 89° 15' 00" E	100.00
10	S 89° 15' 00" E	100.00	20	N 89° 15' 00" W	100.00

POINT	BEARING	DISTANCE	POINT	BEARING	DISTANCE
21	N 89° 15' 00" W	100.00	31	S 89° 15' 00" E	100.00
22	S 89° 15' 00" E	100.00	32	N 89° 15' 00" W	100.00
23	N 89° 15' 00" W	100.00	33	S 89° 15' 00" E	100.00
24	S 89° 15' 00" E	100.00	34	N 89° 15' 00" W	100.00
25	N 89° 15' 00" W	100.00	35	S 89° 15' 00" E	100.00
26	S 89° 15' 00" E	100.00	36	N 89° 15' 00" W	100.00
27	N 89° 15' 00" W	100.00	37	S 89° 15' 00" E	100.00
28	S 89° 15' 00" E	100.00	38	N 89° 15' 00" W	100.00
29	N 89° 15' 00" W	100.00	39	S 89° 15' 00" E	100.00
30	S 89° 15' 00" E	100.00	40	N 89° 15' 00" W	100.00

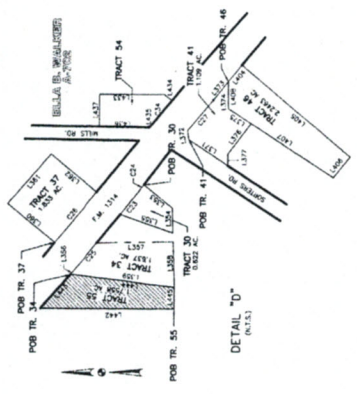
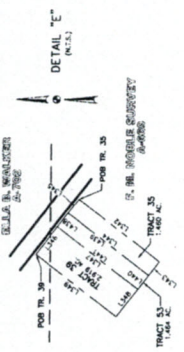

POINT	BEARING	DISTANCE	POINT	BEARING	DISTANCE
41	N 89° 15' 00" W	100.00	51	S 89° 15' 00" E	100.00
42	S 89° 15' 00" E	100.00	52	N 89° 15' 00" W	100.00
43	N 89° 15' 00" W	100.00	53	S 89° 15' 00" E	100.00
44	S 89° 15' 00" E	100.00	54	N 89° 15' 00" W	100.00
45	N 89° 15' 00" W	100.00	55	S 89° 15' 00" E	100.00
46	S 89° 15' 00" E	100.00	56	N 89° 15' 00" W	100.00
47	N 89° 15' 00" W	100.00	57	S 89° 15' 00" E	100.00
48	S 89° 15' 00" E	100.00	58	N 89° 15' 00" W	100.00
49	N 89° 15' 00" W	100.00	59	S 89° 15' 00" E	100.00
50	S 89° 15' 00" E	100.00	60	N 89° 15' 00" W	100.00

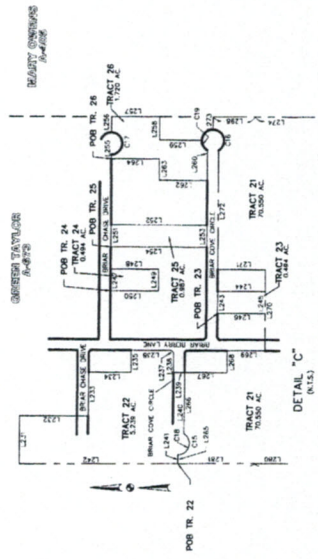

REVISED BOUNDARY MAP OF TRACT BEING 3.917729 ACRES OF LAND

WILLIAM HENNESSY SURVEY, A-387,  
 JOSEPH M. EVERETT SURVEY, A-197,  
 GREEN HOLLOW SURVEY, A-470,  
 F.M. NOBLE SURVEY, A-569,  
 GREEN HOLLOW SURVEY, A-571,  
 WATT ANDERSON SURVEY, A-49,  
 WATT ANDERSON SURVEY, A-569,  
 NICHOLAS S. SCHWITZ SURVEY, A-589,  
 ANDREW J. MUSHAN SURVEY, A-589,  
 WILLIAM ELLA B. WALKER SURVEY, A-701,  
 AND MARY OWNERS SURVEY, A-702,  
 MONTGOMERY COUNTY, TEXAS

DATE: 04/23/2013 SHEET: 3 OF 3 SCALE: 1" = 100'

A&S ENGINEERS, INC.  
 1507 BELLA BLVD., AUSTIN, TX 78704-4445  
 PHONE (512) 852-7300 FAX (512) 852-7398

THIS DOCUMENT IS THE PROPERTY OF A&S ENGINEERS, INC. AND IS NOT TO BE REPRODUCED OR TRANSMITTED IN ANY FORM OR BY ANY MEANS, ELECTRONIC OR MECHANICAL, INCLUDING PHOTOCOPYING, RECORDING, OR BY ANY INFORMATION STORAGE AND RETRIEVAL SYSTEM, WITHOUT THE WRITTEN PERMISSION OF A&S ENGINEERS, INC.

Aaborleaf Engineering & Surveying, Inc.  
 1507 BELLA BLVD., AUSTIN, TX 78704-4445  
 PHONE (512) 852-7300 FAX (512) 852-7398