

Parcel Map

Subject: Abandonment and sale of Log Hollow Drive, from the B. & R. I. Railroad west ±286 feet, in exchange for conveyance to the City of a 20 foot-wide water line easement, both out of the Samuel Lewis Survey, A-510 and the James Doswell Survey, A-230. **Parcels SY22-051 and KY22-083**

G:\TDR\Projects\Hillwood\9852-00_Breen_Rd\04_Eng\10_ARC\02_EXHIBIT\2021-10-5_LOH_HOLLOW_DRIVE_JRC_Exhibit.dwg TdeViller 10/5/2021 9:15 AM

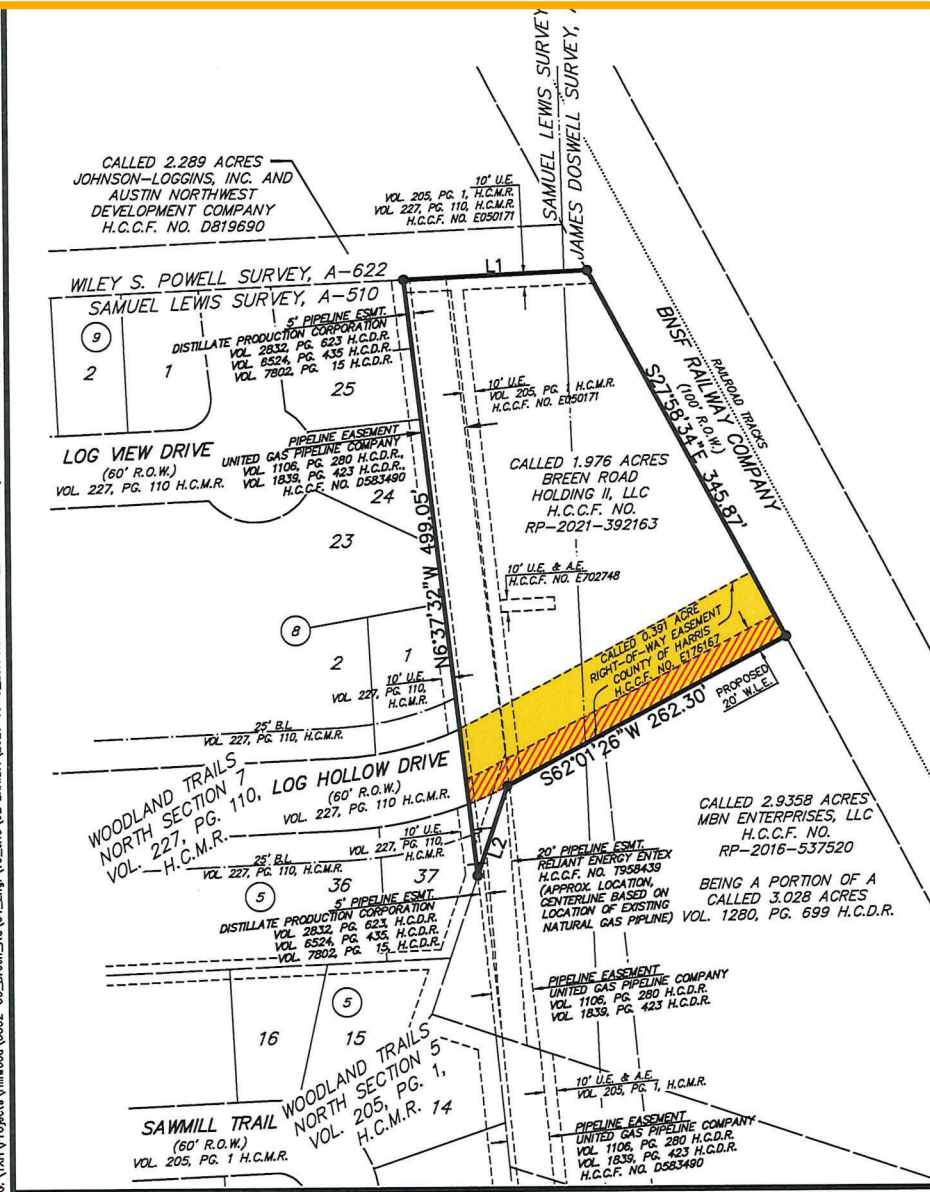

Parcel SY22-051

EASEMENTS TO BE ABANDONED			
1		60' R.O.W EASEMENT H.C.C.F. NO. E176167	0.391 ACRES / 17,157 S.F.

Parcel KY22-083

EASEMENTS TO BE DEDICATED			
1		20' WATER LINE EASEMENT H.C.C.F. NO. E702748	0.1378 ACRES / 5,872 S.F.

LINE DATA		
NUMBER	BEARING	DISTANCE
L1	N87°23'18"E	152.03'
L2	S18°33'26"W	78.22'

PRELIMINARY. PENDING FINAL REVIEW. THIS DOCUMENT SHALL NOT BE RECORDED FOR ANY PURPOSE AND SHALL NOT BE USED OR VIEWED OR RELIED UPON AS A FINAL SURVEY DOCUMENT.

BGE, Inc.
10777 Westheimer, Suite 400, Houston, TX 77042
Tel: 281-558-8700 • www.bgeinc.com
TBPE Registration No. F-1049
TBPLS Licensed Surveying Firm No. 101065-00

LOG HOLLOW DRIVE JRC EXHIBIT

Scale:	Job No.:	Date:	Exhibit:
1" = 100'	5852-21	10/4/2021	JRC EXHBT