

Proposed area to be annexed
Tract 83 - 11.2077 acres

- Existing Porter Municipal Utility District Boundary
- Proposed Area to be Annexed

Legend
 ETJ CoH Extraterritorial Jurisdiction
 CoH City of Houston



Existing Porter MUD District Boundary
4,004.1446 Acres

Vicinity Map
NTS

- ① E Wildwood Rd
- ② S Wildwood Rd
- ③ Sears Ln

Montgomery County

Harris County

ETJ

ETJ

Montgomery County

ETJ
CoH

ETJ
CoH

ETJ
CoH

ETJ
CoH

Northpark Drive

Westland Hills Drive

FM 1314

FM 1314

69

59

LOOP 494

LOOP 494

Riverwalk Dr

Sorters Rd

Old Sorters Rd

Baldwin Rd

Smith Rd

Centerbury Ln

Kenney Ln

Andrew Ln

Valley Ranch Pkwy

Valley Ranch Pkwy

Valley Ranch Bend Dr

Valley Ranch Crossing Dr

Mitchell Ln

Olympic Forest Dr

Forest Colony Dr

Azalea District Blvd

Sorters

W Ford Rd

Perkins Rd

Wildwood Rd

Ford Rd

Ricewood Dr

Ford Rd

Needham Rd

W Oak Dr

E Oak Dr

Forest Trl

W Martin Dr

E Martin Dr

E Martin Dr

Brentwood

Oaks Dr

W Knox Dr

E Knox Dr

E Knox Dr

W Memorial Dr

E Memorial Dr

Adams St

Sorters Rd

Porter MUD (11.2077 acres)

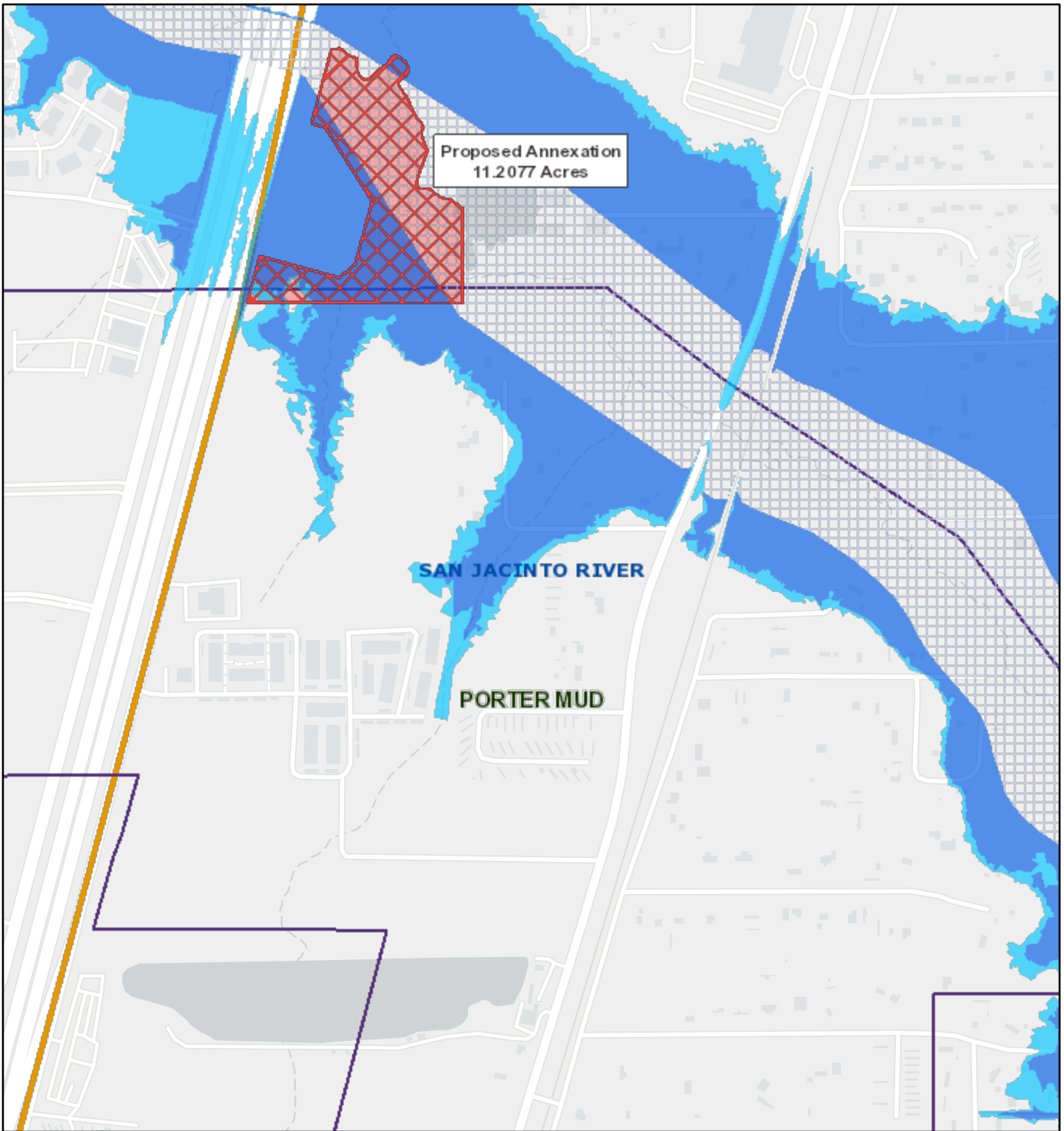

12/1/2021, 10:18:37 AM

1:9,028

- Watersheds
- Texas Senate Districts
- Texas House Districts
- 100 Year Floodplain
- 500 Year Floodplain
- Floodway
- City Limits
- Council Districts
- Existing Acreage of District

