 **SIXTH ANNEXATION**
 **EXISTING H.C.M.U.D. 460**

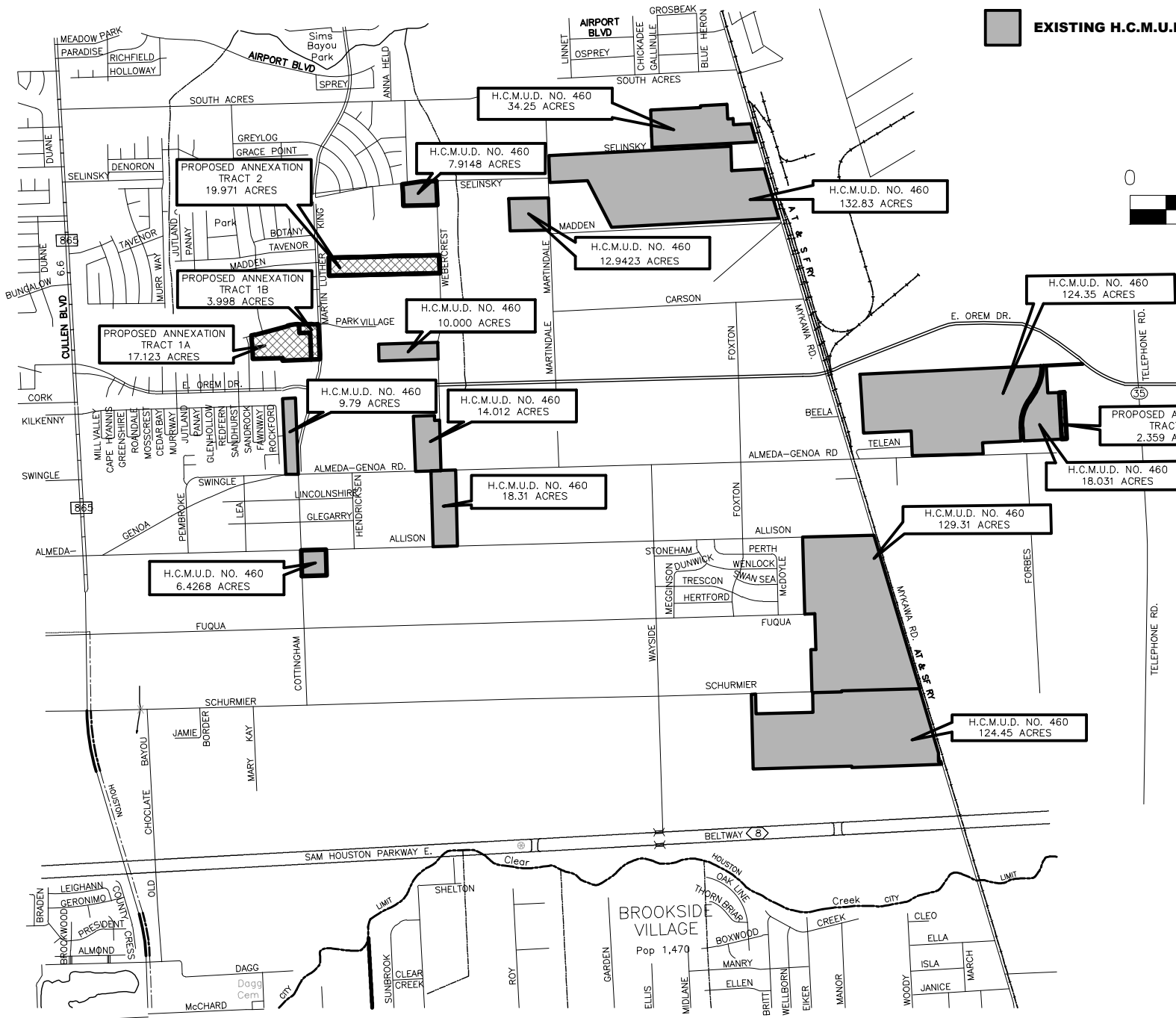
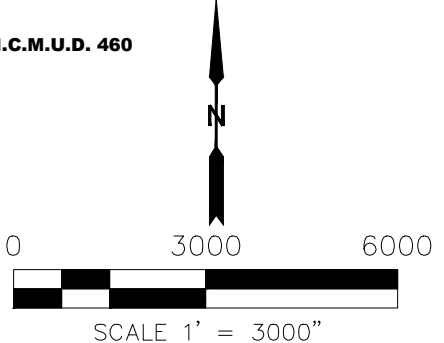

**VICINITY MAP OF
HARRIS COUNTY MUNICIPAL
UTILITY DISTRICT NO. 460
686.0715 ACRES
IN THE**

WILLIAM J. LOVETT SURVEY, A-526
J. W. MOODY SURVEY, A-548
JOHN HOLLOWAY SURVEY, A-339
THOMAS TOBIN SURVEY, A-774
THOMAS TOBY SURVEY, A-813
BLAS HERRERA SURVEY, A-320
THOMAS TOBY SURVEY, A-812
W.A. WHEELDON SURVEY, A-1629
WM. STINDE SURVEY, A-1495
J. EDMONDS SURVEY, A-1674
W.T. MCNEEL SURVEY, A-1692
A.F. MCNEEL SURVEY, A-1272
W.B. WALKER SURVEY, A-857
C. MENDELSON SURVEY, A-1657
F.W. HAWKINS SURVEY, A-1693
F. ROTHAS SURVEY, A-667
A.E. CORDIER SURVEY, A-1663
& SARAH O. HAWKINS SURVEY
HARRIS COUNTY, TEXAS

FEBRUARY 2021 JOB NO. 1408-4600.003

LJA Surveying, Inc.
 2929 Briarpark Drive Phone 713.953.5200
 Suite 175 Fax 713.953.5026
 Houston, Texas 77042 T.B.P.L.S. Firm No. 10194382





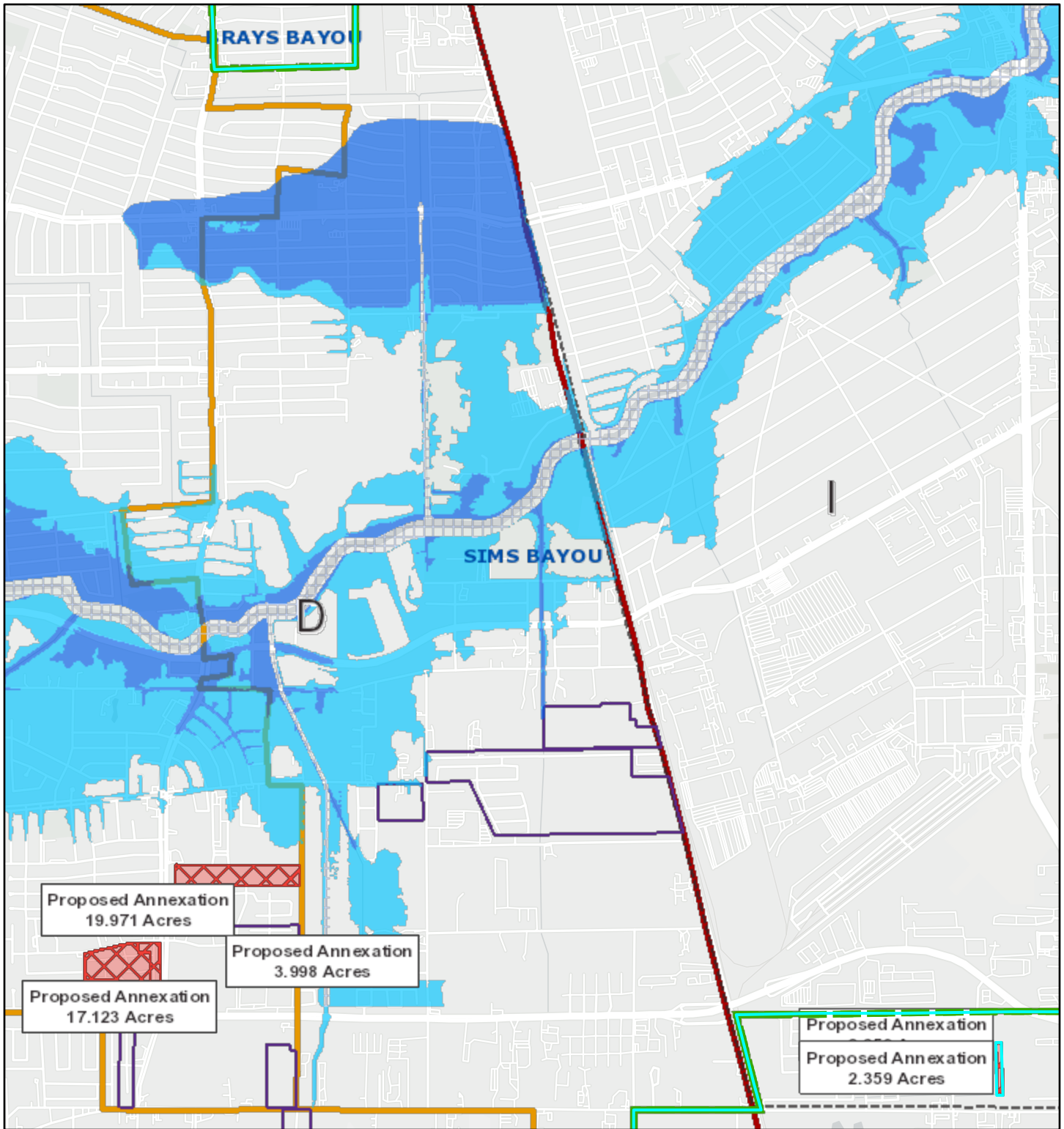





S:\Users\Survey\Projects\LA0001\1408-4600\Map_Annexation\CD\VICMAP_460.rpt Area: ac. mxd Date: 2/10/2021

Harris County Municipal Utility District No. 460 (43.451 acres)



11/5/2021, 9:58:53 AM

1:36,112

-  Watersheds
-  Texas Senate Districts
-  Texas House Districts
-  Flood Hazard Zones
-  100 Year Floodplain
-  500 Year Floodplain
-  Floodway
-  City Limits
-  Council Districts
-  Existing Acreage of District

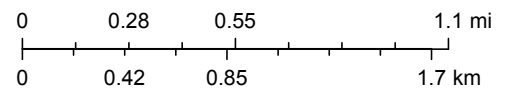

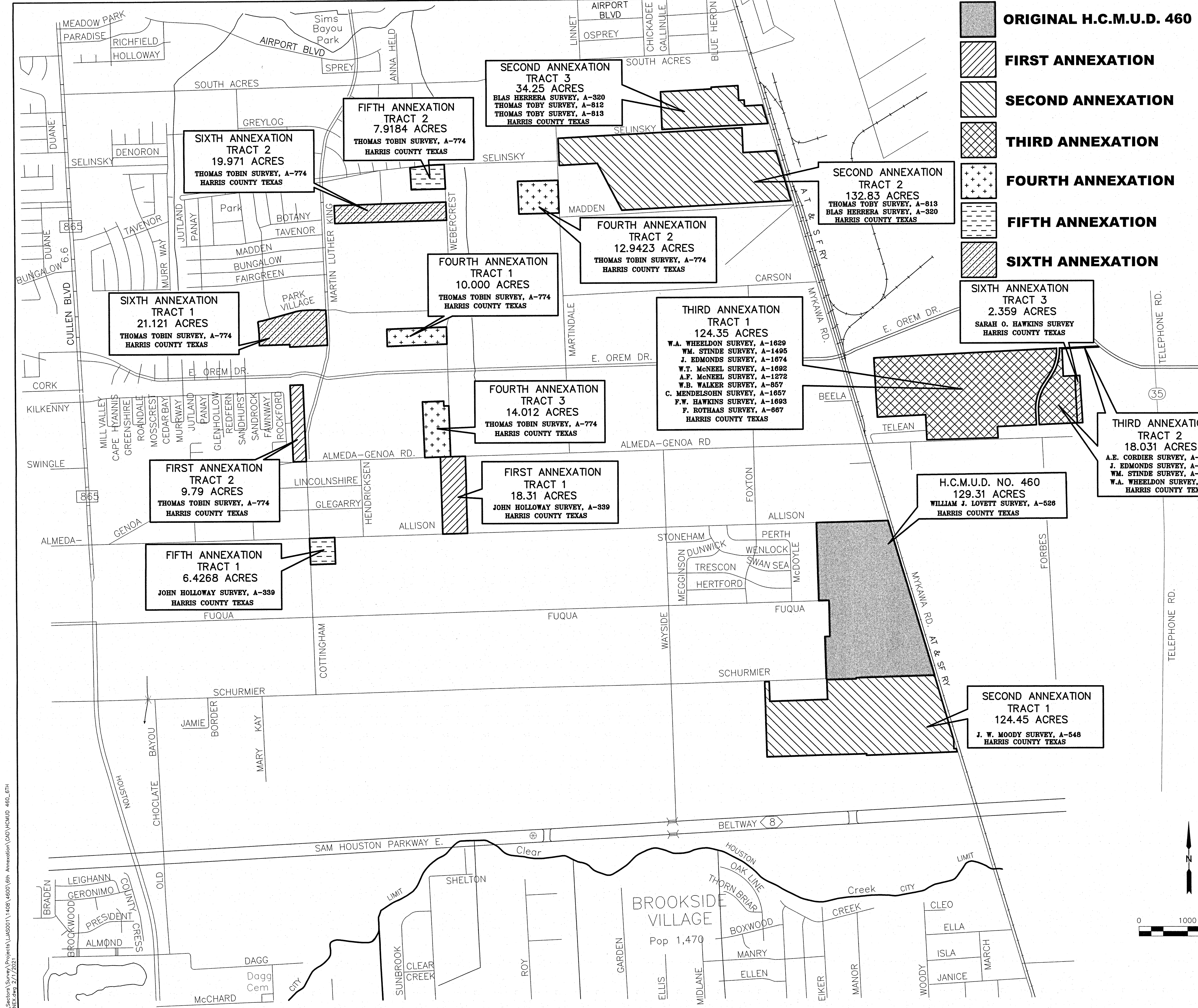

NOTES:
 1.) THIS MAP WAS PREPARED UNDER 22 TAC & 663.21, DOES NOT REFLECT THE RESULTS OF AN ON THE GROUND SURVEY, AND IS NOT TO BE USED TO CONVEY OR ESTABLISH INTERESTS IN REAL PROPERTY EXCEPT THOSE RIGHTS AND INTEREST IMPLIED OR ESTABLISHED BY THE CREATION OR RECONFIGURATION OF THE BOUNDARY OF THE POLITICAL SUBDIVISION FOR WHICH IT WAS PREPARED.

SURVEYORS CERTIFICATE

I, Keith W. Monroe, a Registered Professional Land Surveyor, do hereby certify that this map represents the boundaries of Harris County Municipal Utility District No. 460 to the best of my knowledge. (See Note 1)

Keith W. Monroe
 Keith W. Monroe
 Registered Professional Land Surveyor
 Texas Registration No. 4797



Harris County Municipal Utility District No. 460	
ORIGINAL TRACT "A"	61.31 ACRES
ORIGINAL TRACT "B"	68.00 ACRES
TOTAL	129.31 ACRES
First Annexation	
TRACT 1	18.31 ACRES
TRACT 2	9.79 ACRES
ANNEXATION TOTAL	28.10 ACRES
Second Annexation	
TRACT 1	124.45 ACRES
TRACT 2	132.83 ACRES
TRACT 3	34.25 ACRES
ANNEXATION TOTAL	291.53 ACRES
Third Annexation	
TRACT 1	124.35 ACRES
TRACT 2	18.031 ACRES
ANNEXATION TOTAL	142.381 ACRES
Fourth Annexation	
TRACT 1	10.000 ACRES
TRACT 2	12.9423 ACRES
TRACT 3	14.012 ACRES
ANNEXATION TOTAL	36.9543 ACRES
Fifth Annexation	
TRACT 1	6.4268 ACRES
TRACT 2	7.9184 ACRES
ANNEXATION TOTAL	14.3452 ACRES
Sixth Annexation	
TRACT 1	21.121 ACRES
TRACT 2	19.971 ACRES
TRACT 2	2.359 ACRES
ANNEXATION TOTAL	43.451 ACRES
GRAND TOTAL	686.0715 ACRES

REVISED BOUNDARY MAP OF HARRIS COUNTY MUNICIPAL UTILITY DISTRICT NO. 460 686.0715 ACRES IN THE

**WILLIAM J. LOVETT SURVEY, A-526
 J. W. MOODY SURVEY, A-548
 JOHN HOLLOWAY SURVEY, A-339
 THOMAS TOBIN SURVEY, A-774
 THOMAS TOBY SURVEY, A-813
 BLAS HERRERA SURVEY, A-320
 THOMAS TOBY SURVEY, A-812
 W.A. WHEELDON SURVEY, A-1629
 WM. STINDE SURVEY, A-1495
 J. EDMONDS SURVEY, A-1674
 W.T. MCNEEL SURVEY, A-1692
 A.F. MCNEEL SURVEY, A-1272
 W.B. WALKER SURVEY, A-857
 C. MENDELSON SURVEY, A-1657
 F.W. HAWKINS SURVEY, A-1693
 F. ROTHAAAS SURVEY, A-667
 A.E. CORDIER SURVEY, A-1663
 & SARAH O. HAWKINS SURVEY
 HARRIS COUNTY, TEXAS**

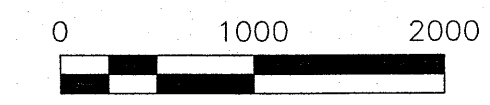

S:\Sector\Survey\Projects\LAS001\1408\4600\6th Annexation\CO\HCOMD 460_6TH ANNEX.dwg 2/7/2021

National Flood Hazard Layer FIRMette

95°20'51"W 29°37'57"N



Tract 1B
3.998 Acres

Tract 1A
17.123 Acres

CITY OF HOUSTON
482010890M
eff. 5/2/2019

USGS The National Map: Orthoimagery; Data refreshed October, 2020.

48201C1030M



95°20'14"W 29°37'25"N

Legend

SEE FIS REPORT FOR DETAILED LEGEND AND INDEX MAP FOR FIRM PANEL LAYOUT

SPECIAL FLOOD HAZARD AREAS

- Without Base Flood Elevation (BFE)
Zone A, V, A99
- With BFE or Depth *Zone AE, AO, AH, VE, AR*
- Regulatory Floodway

OTHER AREAS OF FLOOD HAZARD

- 0.2% Annual Chance Flood Hazard, Areas of 1% annual chance flood with average depth less than one foot or with drainage areas of less than one square mile *Zone X*
- Future Conditions 1% Annual Chance Flood Hazard *Zone X*
- Area with Reduced Flood Risk due to Levee, See Notes. *Zone X*
- Area with Flood Risk due to Levee *Zone D*

OTHER AREAS

- NO SCREEN
- Area of Minimal Flood Hazard *Zone X*
- Effective LOMRS
- Area of Undetermined Flood Hazard *Zone D*

GENERAL STRUCTURES

- Channel, Culvert, or Storm Sewer
- Levee, Dike, or Floodwall

OTHER FEATURES

- Cross Sections with 1% Annual Chance Water Surface Elevation
- Coastal Transect
- Base Flood Elevation Line (BFE)
- Limit of Study
- Jurisdiction Boundary
- Coastal Transect Baseline
- Profile Baseline
- Hydrographic Feature

MAP PANELS

- Digital Data Available
- No Digital Data Available
- Unmapped

The pin displayed on the map is an approximate point selected by the user and does not represent an authoritative property location.

This map complies with FEMA's standards for the use of digital flood maps if it is not void as described below. The basemap shown complies with FEMA's basemap accuracy standards

The flood hazard information is derived directly from the authoritative NFHL web services provided by FEMA. This map was exported on 1/7/2021 at 12:56 PM and does not reflect changes or amendments subsequent to this date and time. The NFHL and effective information may change or become superseded by new data over time.

This map image is void if the one or more of the following map elements do not appear: basemap imagery, flood zone labels, legend, scale bar, map creation date, community identifiers, FIRM panel number, and FIRM effective date. Map images for unmapped and unmodernized areas cannot be used for regulatory purposes.

National Flood Hazard Layer FIRMette

95°20'23"W 29°38'13"N



Legend

SEE FIS REPORT FOR DETAILED LEGEND AND INDEX MAP FOR FIRM PANEL LAYOUT

SPECIAL FLOOD HAZARD AREAS

- Without Base Flood Elevation (BFE)
Zone A, V, A99
- With BFE or Depth *Zone AE, AO, AH, VE, AR*
- Regulatory Floodway

0.2% Annual Chance Flood Hazard, Areas of 1% annual chance flood with average depth less than one foot or with drainage areas of less than one square mile *Zone X*

- Future Conditions 1% Annual Chance Flood Hazard *Zone X*
- Area with Reduced Flood Risk due to Levee, See Notes. *Zone X*
- Area with Flood Risk due to Levee *Zone D*

OTHER AREAS OF FLOOD HAZARD

- NO SCREEN *Zone X*
- Effective LOMRS *Zone X*
- Area of Undetermined Flood Hazard *Zone D*

OTHER AREAS

- Channel, Culvert, or Storm Sewer
- Levee, Dike, or Floodwall

GENERAL STRUCTURES

- Cross Sections with 1% Annual Chance Water Surface Elevation
- Coastal Transect
- Base Flood Elevation Line (BFE)
- Limit of Study
- Jurisdiction Boundary

OTHER FEATURES

- Coastal Transect Baseline
- Profile Baseline
- Hydrographic Feature

- Digital Data Available
- No Digital Data Available
- Unmapped

MAP PANELS



The pin displayed on the map is an approximate point selected by the user and does not represent an authoritative property location.

This map complies with FEMA's standards for the use of digital flood maps if it is not void as described below. The basemap shown complies with FEMA's basemap accuracy standards

The flood hazard information is derived directly from the authoritative NFHL web services provided by FEMA. This map was exported on **1/7/2021 at 1:17 PM** and does not reflect changes or amendments subsequent to this date and time. The NFHL and effective information may change or become superseded by new data over time.

USGS The National Map: Orthoimagery. Data refreshed October, 2020.



95°19'46"W 29°37'41"N

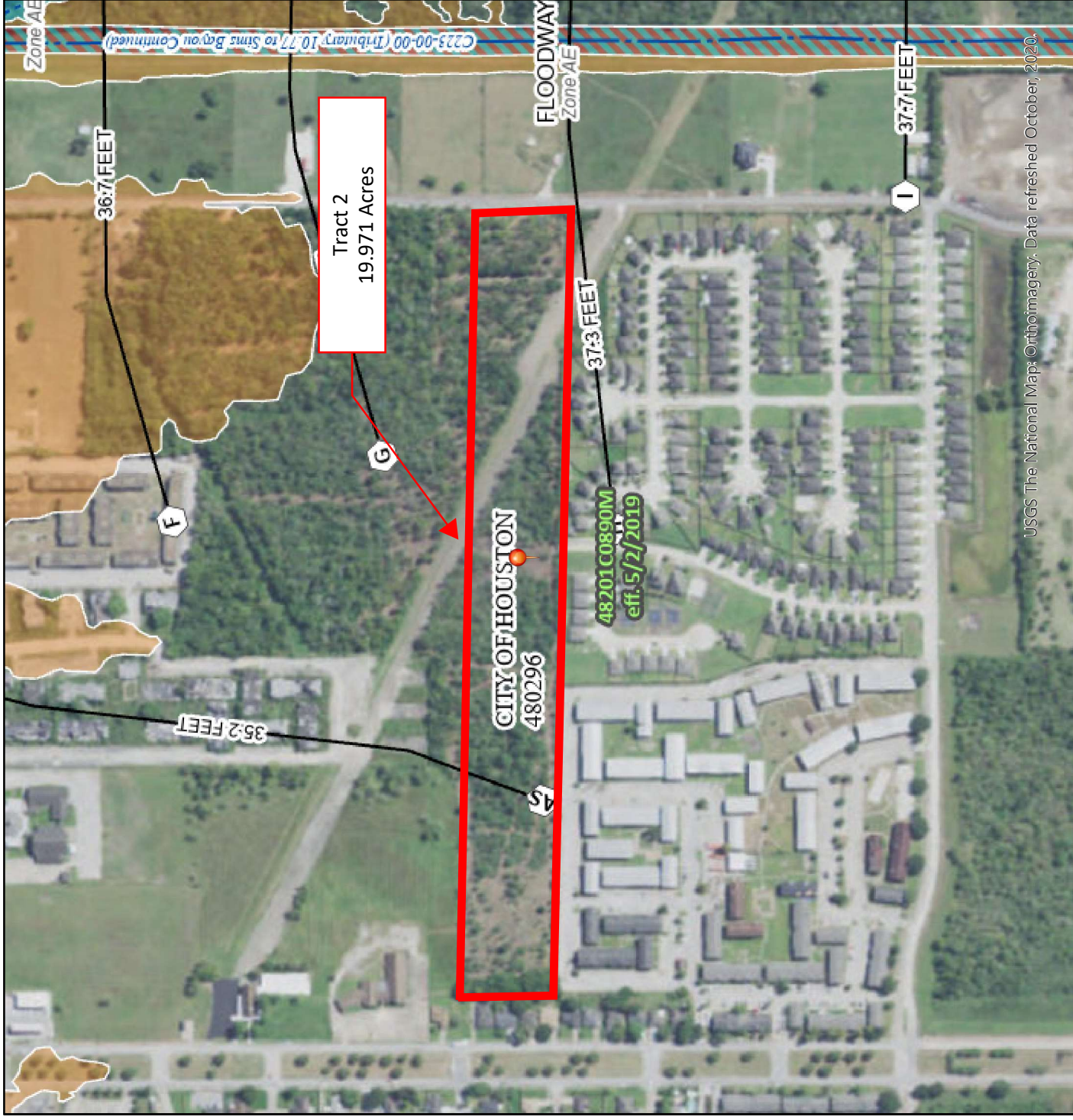

National Flood Hazard Layer FIRMette

95°17'45"W, 29°37'37"N



Legend

SEE FIS REPORT FOR DETAILED LEGEND AND INDEX MAP FOR FIRM PANEL LAYOUT

SPECIAL FLOOD HAZARD AREAS



0.2% Annual Chance Flood Hazard, Areas of 1% annual chance flood with average depth less than one foot or with drainage areas of less than one square mile *Zone X*



OTHER AREAS OF FLOOD HAZARD

NO SCREEN *Zone X*
 Area of Minimal Flood Hazard *Zone X*
 Effective LOMRMs *Zone D*
 Area of Undetermined Flood Hazard *Zone D*

OTHER AREAS

GENERAL STRUCTURES

Channel, Culvert, or Storm Sewer
 Levee, Dike, or Floodwall

Cross Sections with 1% Annual Chance Water Surface Elevation
 Coastal Transect
 Base Flood Elevation Line (BFE)
 Limit of Study

OTHER FEATURES

Jurisdiction Boundary
 Coastal Transect Baseline
 Profile Baseline
 Hydrographic Feature

Digital Data Available
 No Digital Data Available
 Unmapped



The pin displayed on the map is an approximate point selected by the user and does not represent an authoritative property location.

This map complies with FEMA's standards for the use of digital flood maps if it is not void as described below. The basemap shown complies with FEMA's basemap accuracy standards

The flood hazard information is derived directly from the authoritative NFHL web services provided by FEMA. This map was exported on 1/7/2021 at 1:20 PM and does not reflect changes or amendments subsequent to this date and time. The NFHL and effective information may change or become superseded by new data over time.

This map image is void if the one or more of the following map elements do not appear: basemap imagery, flood zone labels, legend, scale bar, map creation date, community identifiers, FIRM panel number, and FIRM effective date. Map images for unmapped and unmodernized areas cannot be used for regulatory purposes.



USGS The National Map: Orthoimagery. Data refreshed October, 2020.

95°17'45"W 29°37'37"N

