

JAMES WHARTON SURVEY
 ABSTRACT 871
 Harris County, Texas

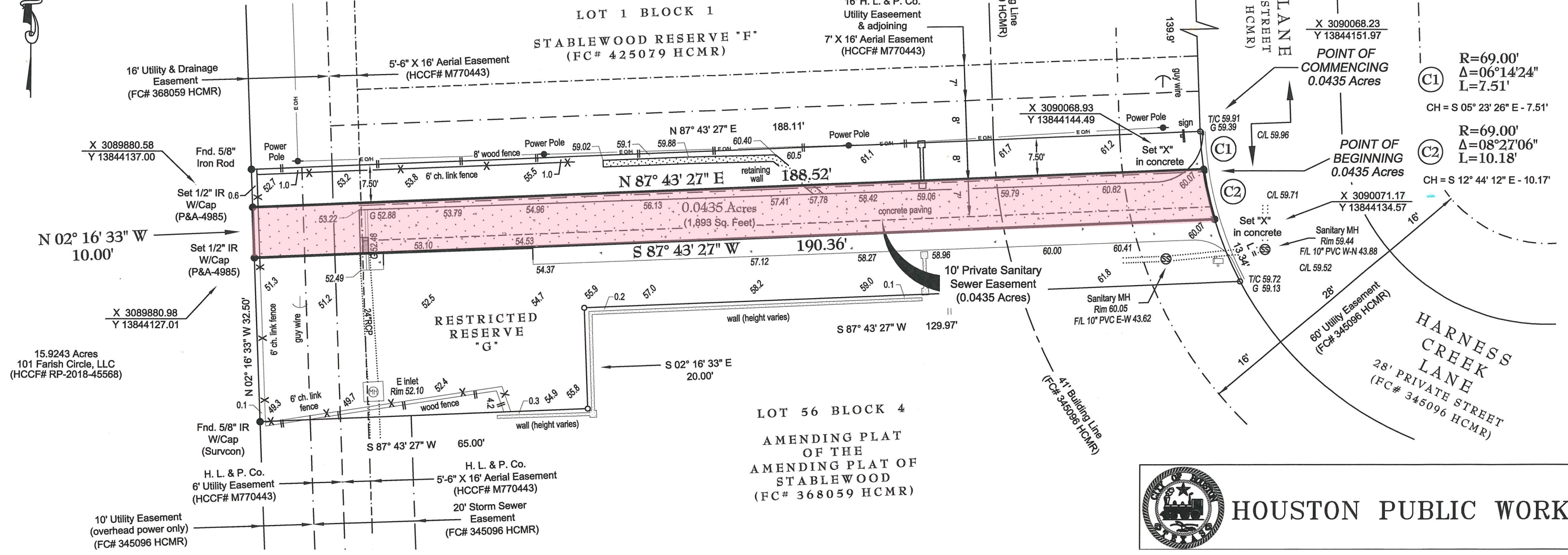
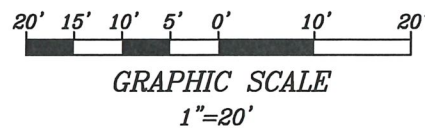

Subject: Sale of a 10 foot-wide sanitary sewer easement, located in Restricted Reserve G, Block 4 of the Amending Plat of the Amending Plat of Stablewood Addition, out of the James Wharton Survey, A-871. **Parcel SY20-033**