

**VICINITY MAP OF
PROPOSED TRACT
TO BE ANNEXATION INTO
MEADOWHILL REGIONAL M.U.D.
BEING 911.9182 ACRES OF LAND
OUT OF THE
JOHN JONES SURVEY, A-481
RILEY WILLIAMS SURVEY, A-480
H.T. & B. R.R. CO. SURVEY, A-415
FRIEDERICH MUNDES SURVEY, A-969
ALLEN REAVES SURVEY, A-656
JA. HUGHES SURVEY, A-364
FREDRICK LIMSKY SURVEY, A-512
CHARLES J. HAUDE SURVEY, A-361
HARRIS COUNTY, TEXAS**

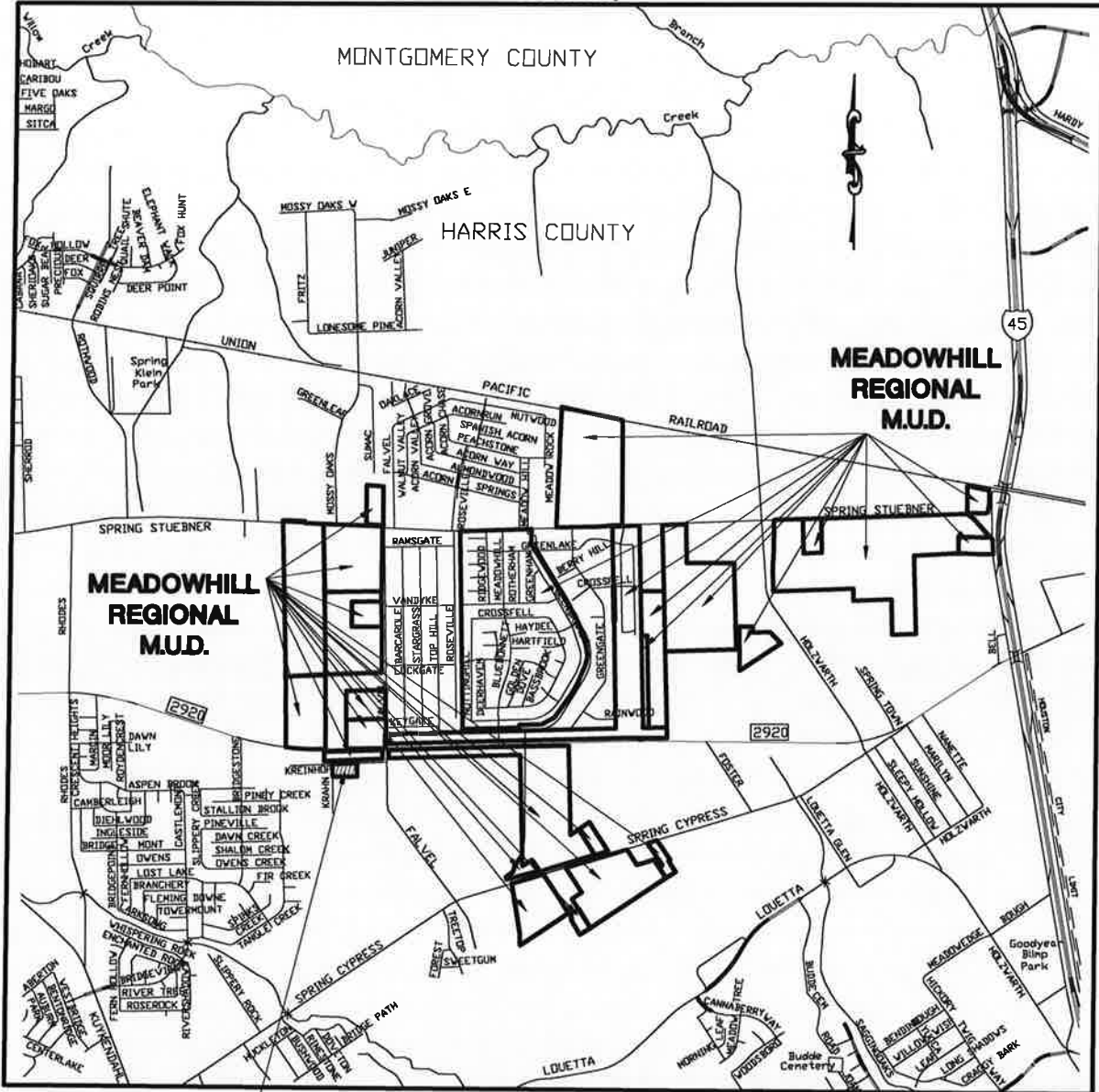

NOT TO SCALE

**PROPOSED
TRACT "GG"
3.0000 ACRES**

LEGEND:

- MEADOWHILL REGIONAL M.U.D. BOUNDARY
- PROPOSED ANNEXATION

Meadowhill Regional Municipal Utility District (3.00 acres)

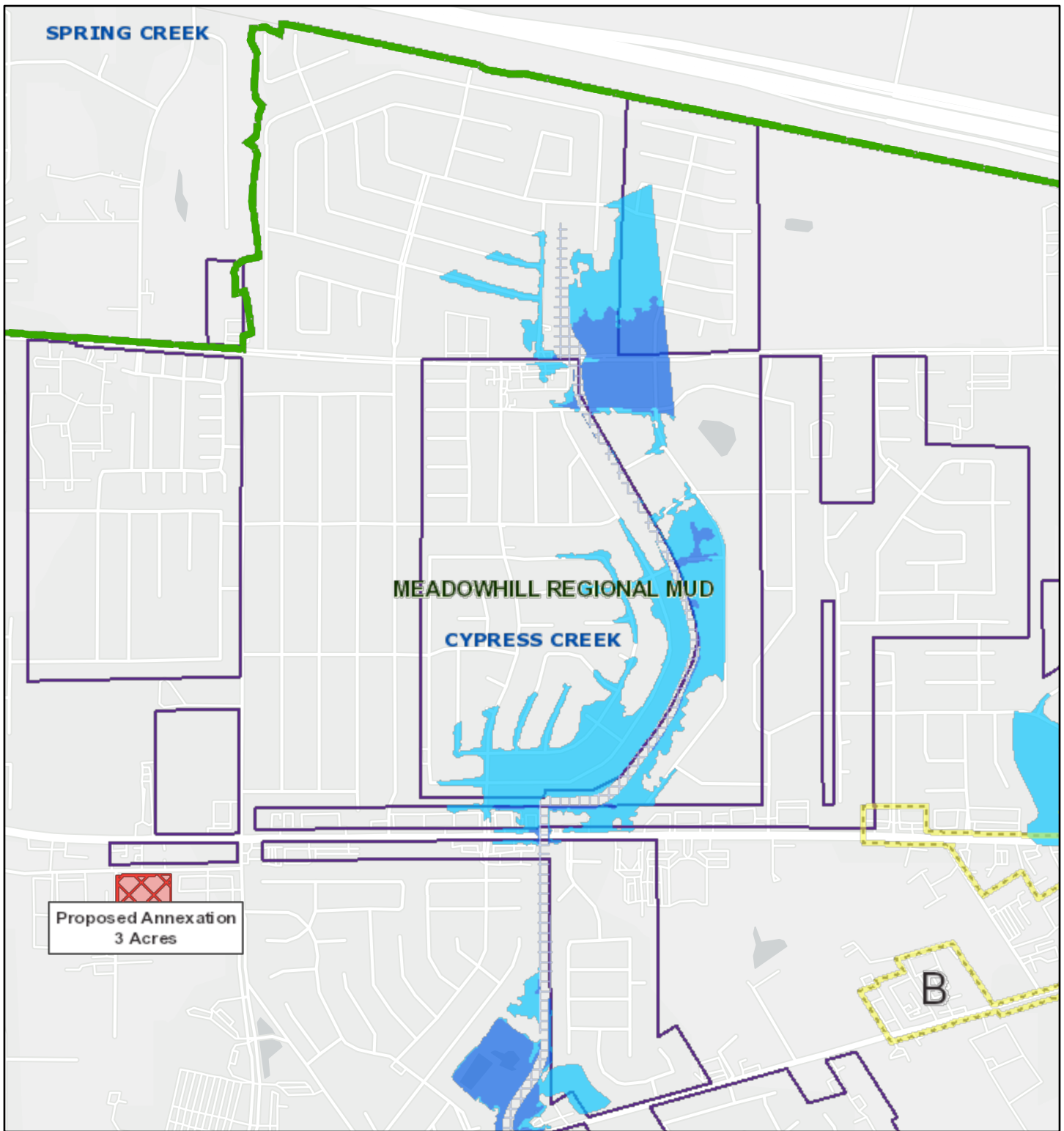

9/30/2021, 1:04:39 PM

1:18,056

- █ Watersheds
- █ Texas Senate Districts
- █ Texas House Districts
- █ Flood Hazard Zones
- █ 100 Year Floodplain
- █ 500 Year Floodplain
- Floodway
- City Limits
- Council Districts
- Existing Acreage of District

