

***VICINITY MAP  
(NOT TO SCALE)***

 EXISTING MUD 61  
 BOUNDARY  
 (534.9343 ACRES)

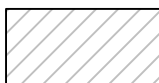
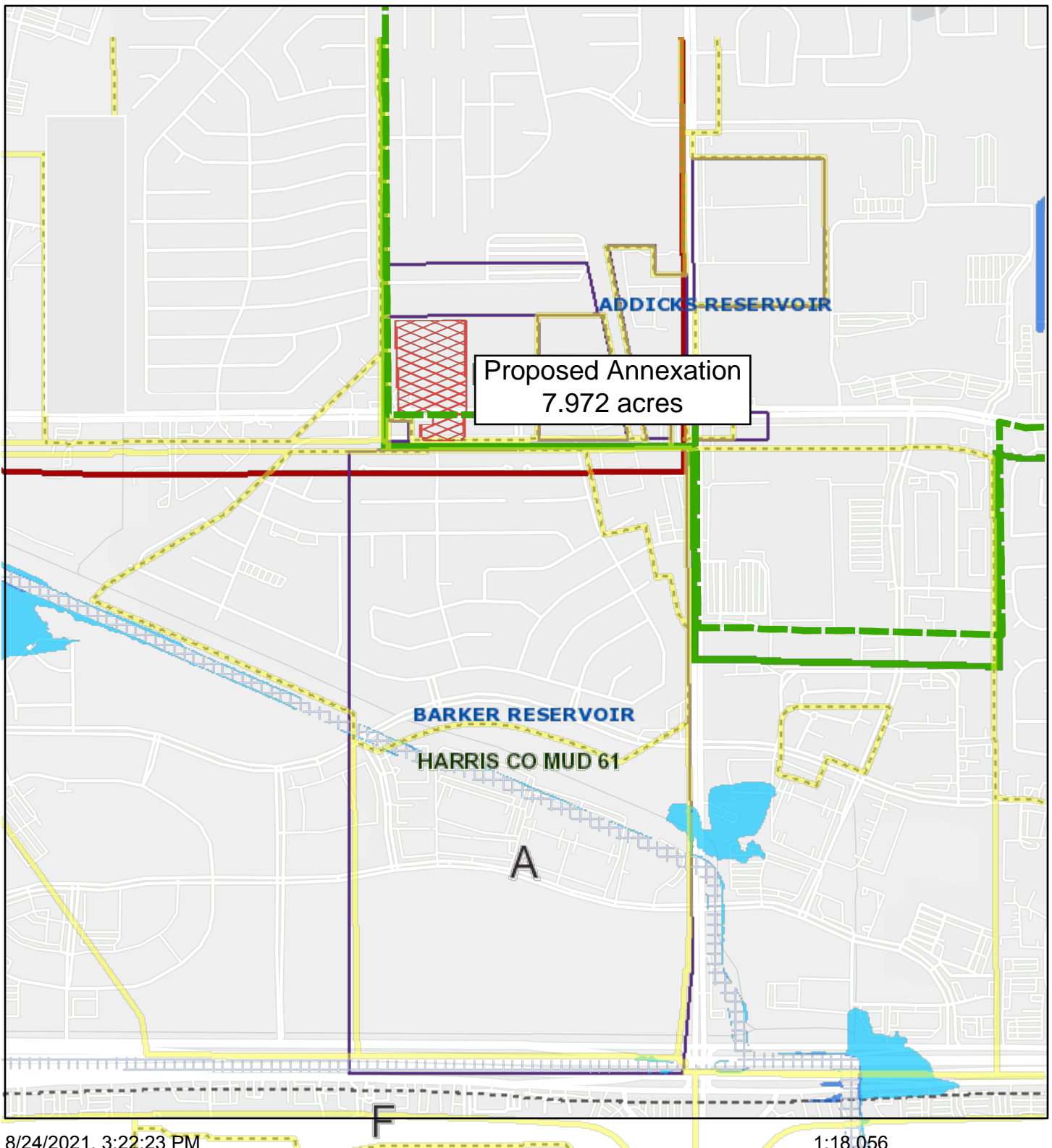

 PROPOSED AREA TO  
 BE ANNEXED  
 (TRACT 12  
 7.972 ACRES)

# Harris County MUD 61 (7.972 acres)

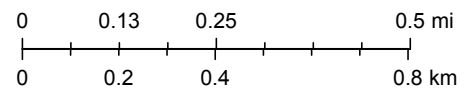

8/24/2021, 3:22:23 PM

1:18,056



- Watersheds
- Texas Senate Districts
- Texas House Districts
- City Limits
- Council Districts
- Existing Acreage of District
- 500 Year Floodplain
- Floodway
- 100 Year Floodplain