

SHELDON ROAD MUNICIPAL UTILITY DISTRICT:
CURRENT DISTRICT ACREAGE: 427.0655
TOTAL PROPOSED ACREAGE: 7.548
TOTAL EXISTING + PROPOSED ACREAGE: 434.6135

17432 Beaumont Hwy
 Harris County ESD #60
 Fire Station #2 Parcel
 to be annexed
 (6.722 Acres)

9035 Johns Road
 Harris County ESD #60
 Fire Station #1 Parcel
 to be annexed
 (0.826 Acres)

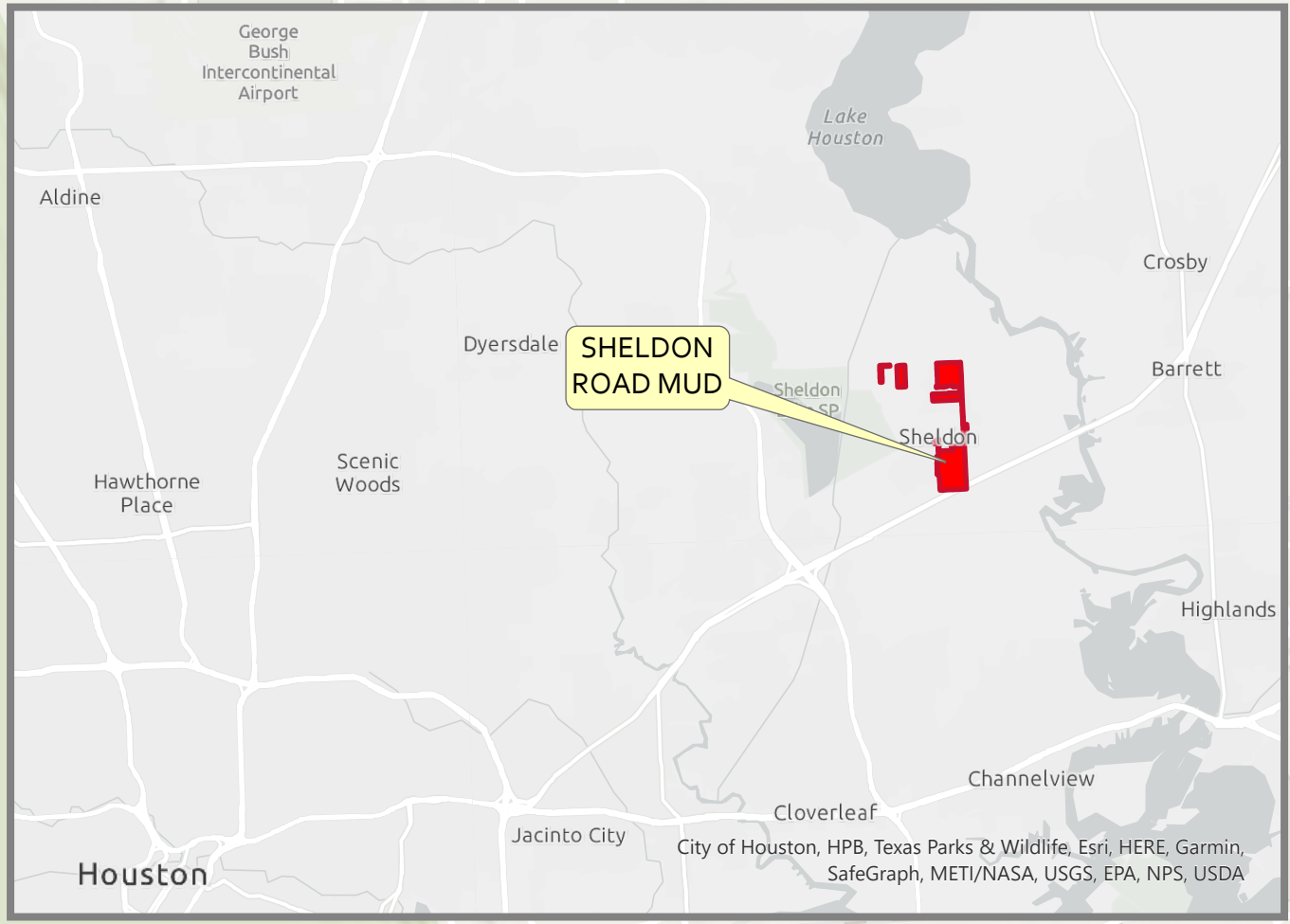

Esri Community Maps Contributors; City of Houston; HPB; Texas Parks & Wildlife; Esri; HERE; Garmin; SafeGraph; INCREMENT P; METI/NASA; USGS; EPA; NPS; US Census Bureau; USDA; Sources: Esri, Airbus DS, USGS, NGA, NASA, CGIAR, N Robinson, NCEAS, NLS, OS, NMA, Geodataspyresen, Rijkswaterstaat, GSA, Geoland, FEMA, Intermap and the GIS user community



0 800 Feet



- ▭ Proposed Annexation Parcels
- ▭ District Boundaries
- Parcels



SHELDON ROAD MUD

9419 LAMKIN
 HOUSTON TX 77049
 (281) 456-9825

Sheldon Road Municipal Utility District (7.548 acres)

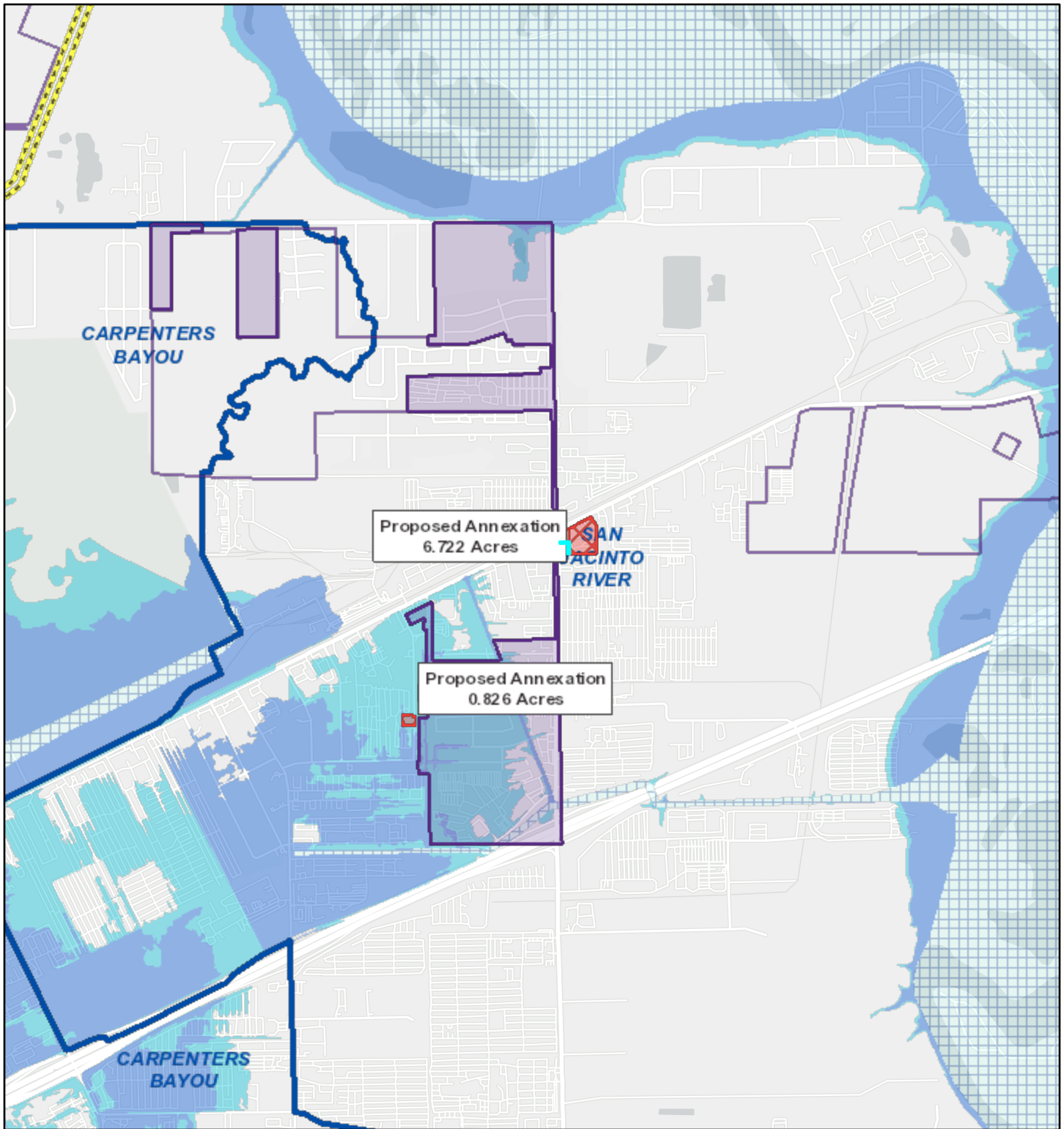

2/4/2021, 9:52:54 AM

1:36,112

Flood Hazard Zones

- 100 Year Floodplain
- 500 Year Floodplain
- Floodway
- City Limits

- Council Districts
- Existing Acreage of District
- Proposed Annexation
- Watershed

