

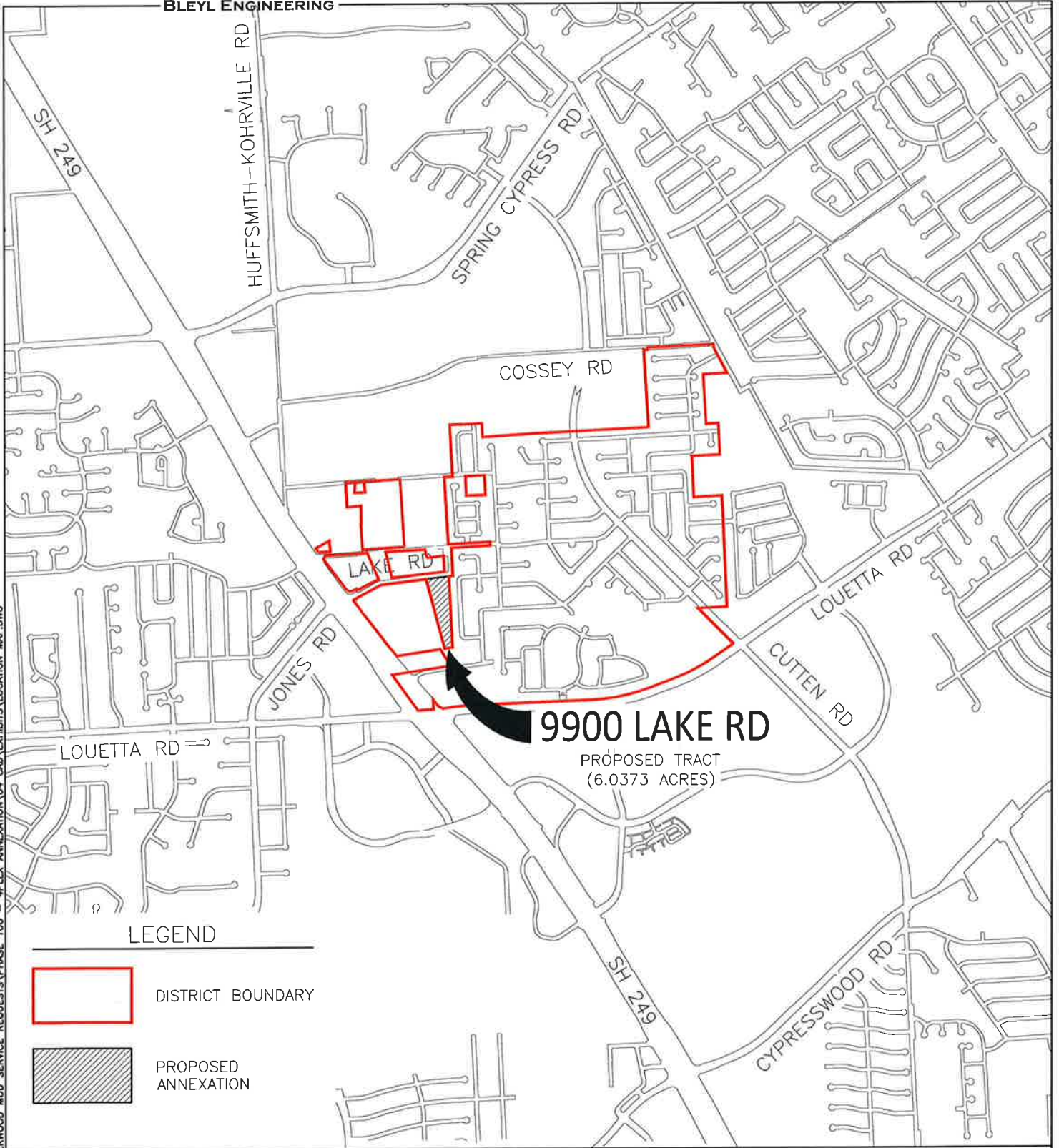

Z:\1940 CHARTERWOOD MUD\90701 CHARTERWOOD MUD SERVICE REQUESTS\PHASE 106 - 4PLEX ANNEXATION\04 CAD\EXHIBITS\LOCATION MAP.DWG



9900 LAKE RD
 PROPOSED TRACT
 (6.0373 ACRES)

LEGEND

-  DISTRICT BOUNDARY
-  PROPOSED ANNEXATION

VICINITY MAP

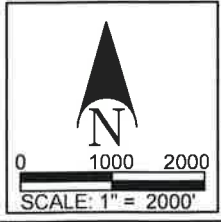

PROJECT NAME:	4PLEX ANNEXATION
PROJECT NUMBER:	1940-90701-106
PREPARED FOR:	CHARTERWOOD M.U.D.
DATE:	February 2020

	BLEYL ENGINEERING TEXAS FIRM REGISTRATION NO. F-678
	400 RANDAL WAY, SUITE 300 SPRING, TEXAS 77388 PHONE 936-271-9600 WWW.BLEYLENGINEERING.COM

Charterwood Municipal Utility District (6.0373 acres)

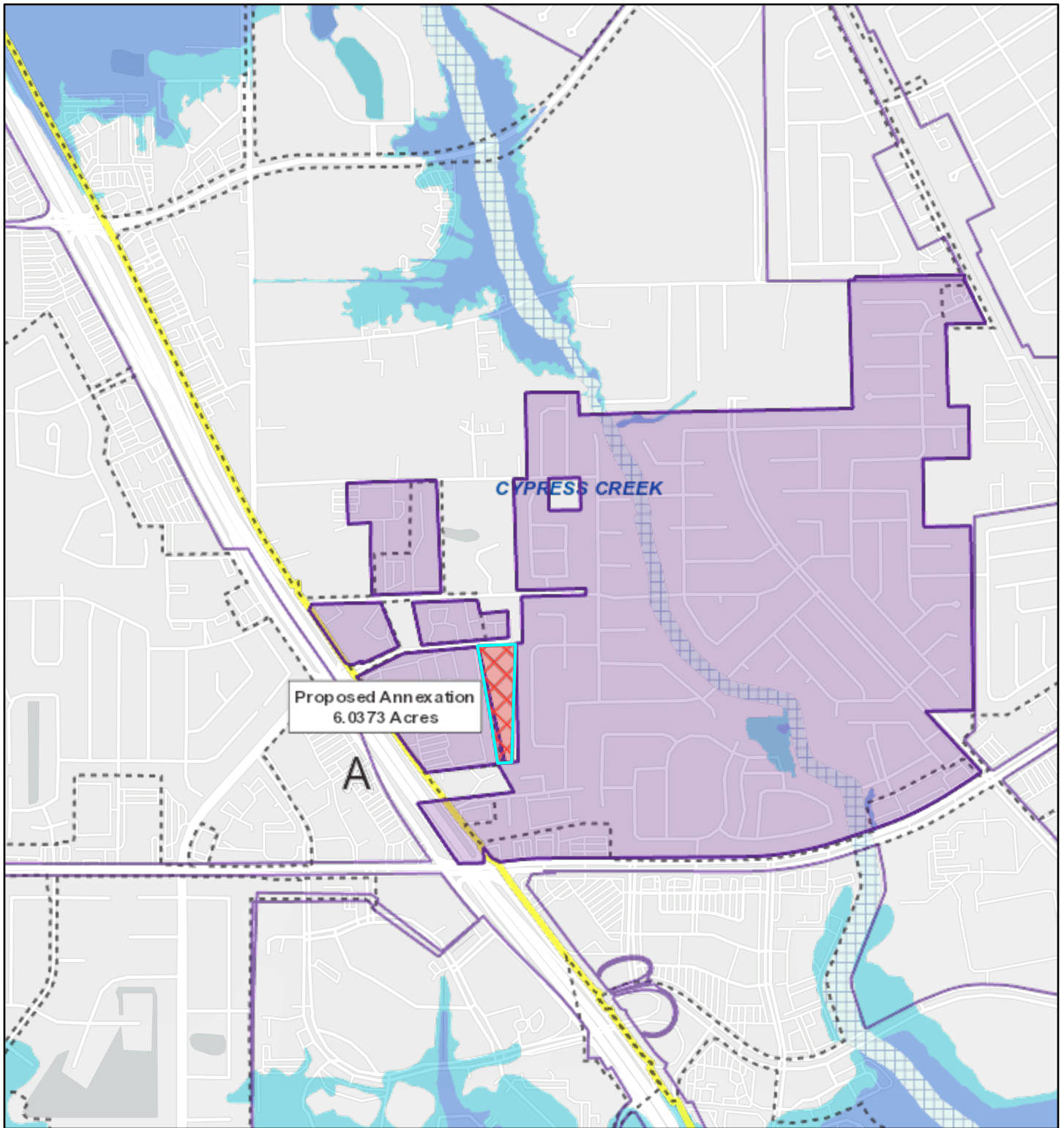

12/30/2020, 4:02:28 PM

1:18,056

Flood Hazard Zones

- 100 Year Floodplain
- 500 Year Floodplain
- Floodway
- City Limits

- Council Districts
- Existing Acreage of District
- Proposed Annexation
- COH Wastewater Line
- COH Water Line

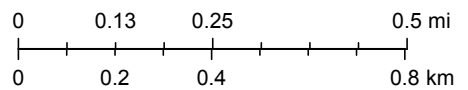

HCFC and HCED,