

- Existing Porter Municipal Utility District Boundary
- Proposed Area to be Annexed

**Legend**  
 ETJ CoH Extraterritorial Jurisdiction  
 CoH City of Houston

Proposed area to be annexed  
 Tract 79 - 2.0929 acres

Existing Porter MUD District Boundary  
 3995.8510 Acres

**Vicinity Map**  
 NTS

Montgomery County

Montgomery County

Harris County

# Porter Municipal Utility District (2.0929 acres)

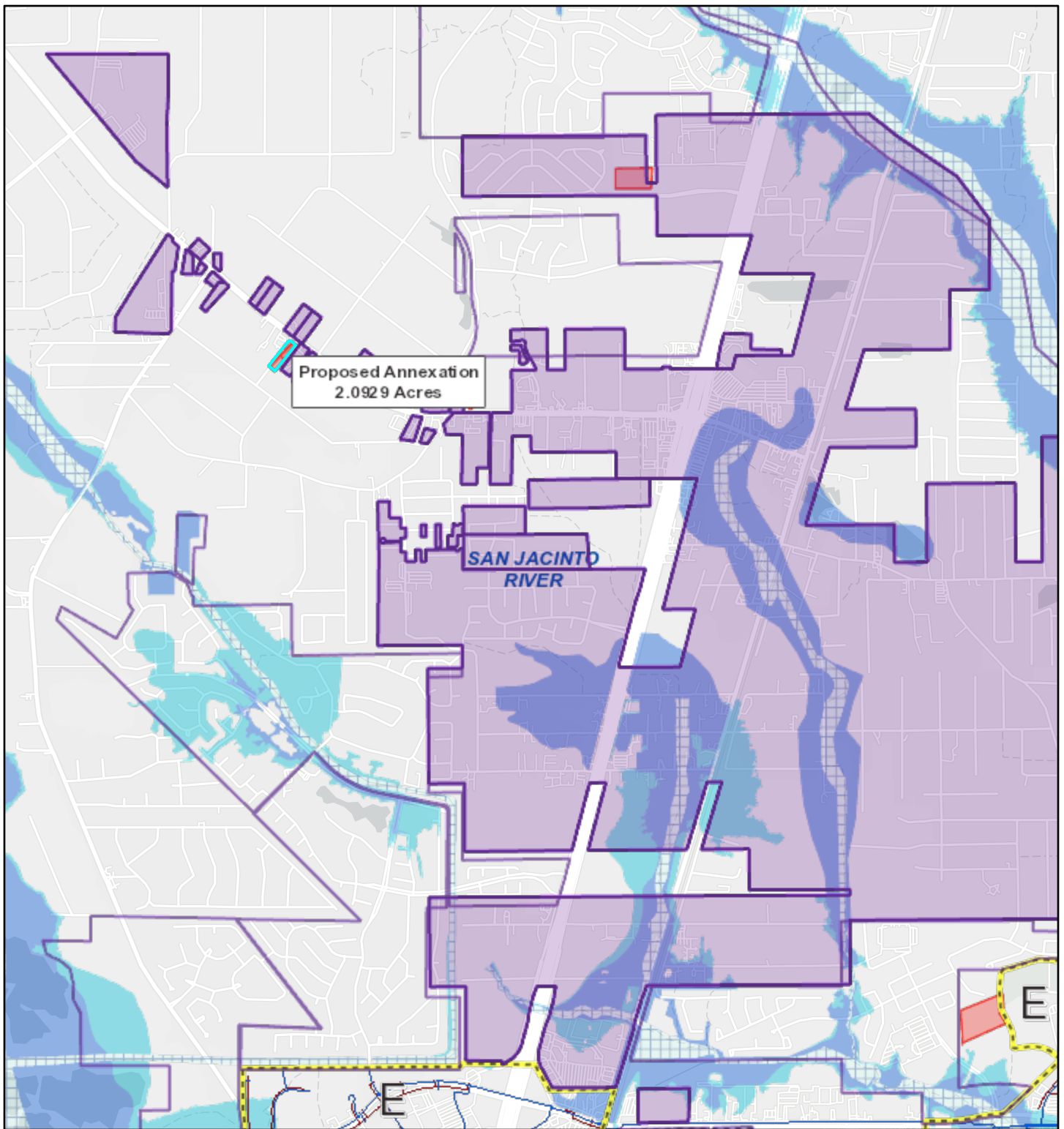

9/9/2020, 11:29:15 AM

1:36,112

- Flood Hazard Zones**
  - 100 Year Floodplain
  - 500 Year Floodplain
  - Floodway
  - City Limits
- Other Features**
  - Council Districts
  - Existing Acreage of District
  - Proposed Annexation
  - COH Wastewater Line
  - COH Water Line

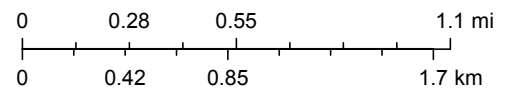

HCFC and HCED,