



A&S Engineers, Inc.
 10377 Stella Link Road
 Houston, TX 77025
 713 / 942 / 2700
 Texas Engineering Registration No. F-000802



Legend:

- - - Existing District Boundary
- Proposed Tracts to be Annexed by the District

Existing Acreage: 1,052.5729
 Proposed Acreage: 1,054.2888

Tract 1
 Proposed
 1.464
 Acres

Tract 2
 Proposed
 0.2519
 Acres

**SPRING CREEK
 UTILITY DISTRICT
 BOUNDARY**

VICINITY MAP
 1" = 2000'

MAP REF: KEY MAP, 293 A,B,E,F

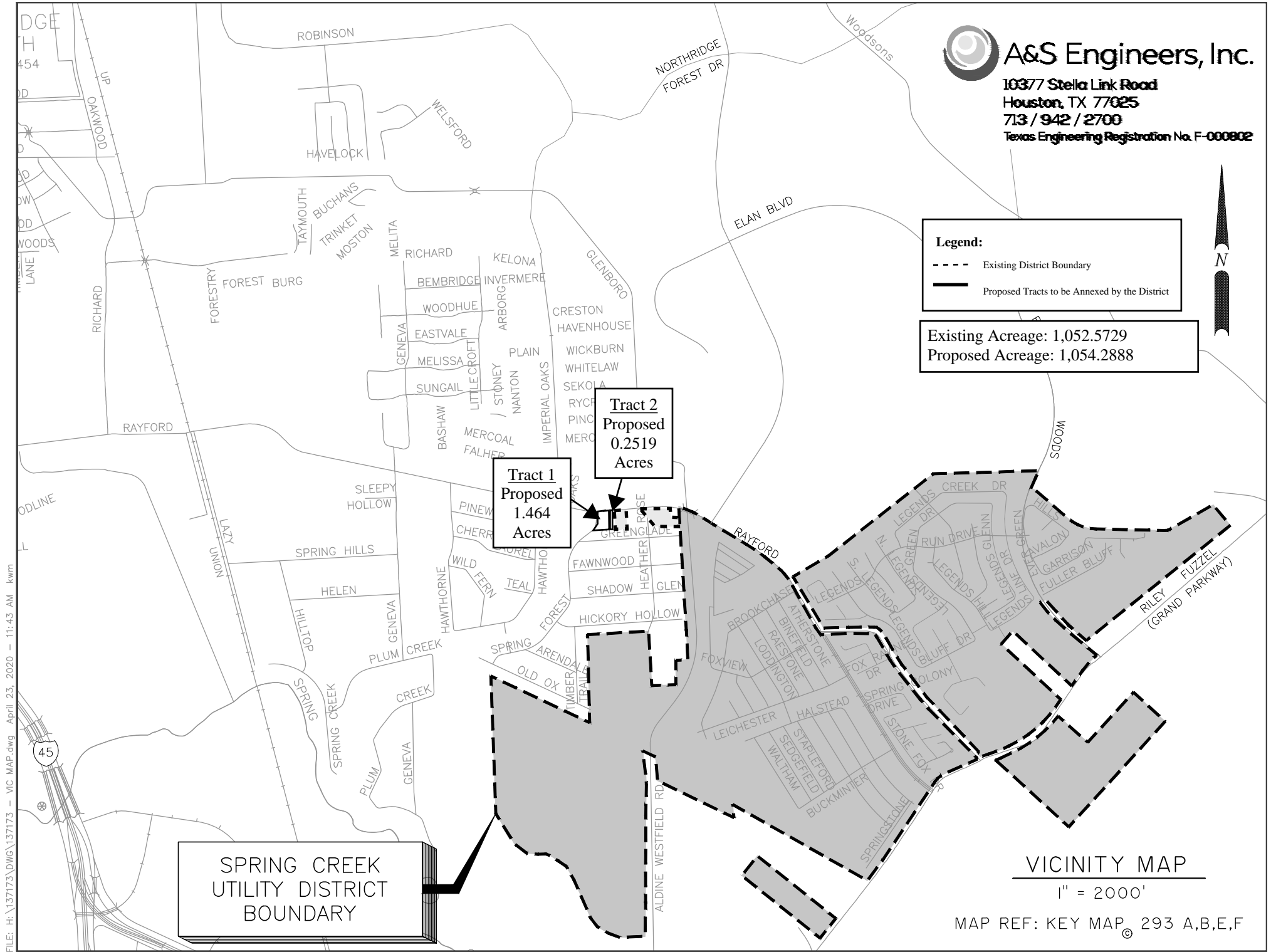

FILE: H:\137173\DWG\137173 - VIC MAP.dwg April 23, 2020 - 11:43 AM kwm

Spring Creek UD (1.7159 acres)

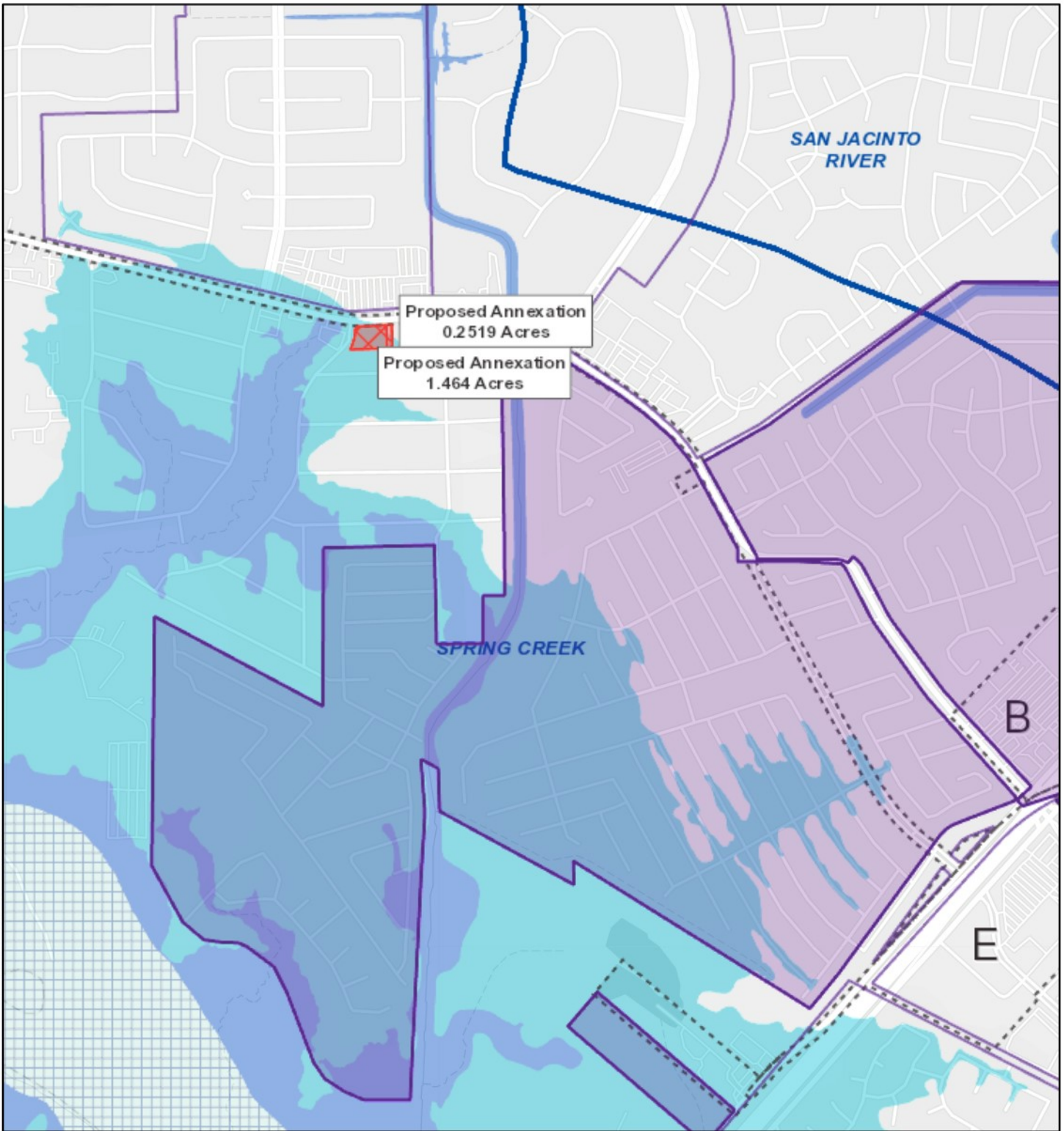

9/8/2020, 8:27:42 AM

1:18,056

Flood Hazard Zones

- 100 Year Floodplain
- 500 Year Floodplain
- Floodway
- City Limits

- Council Districts
- Existing Acreage of District
- Proposed Annexation
- COH Wastewater Line
- COH Water Line

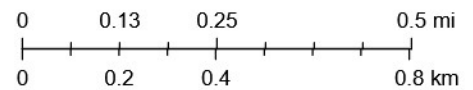

HCFC and HCED.